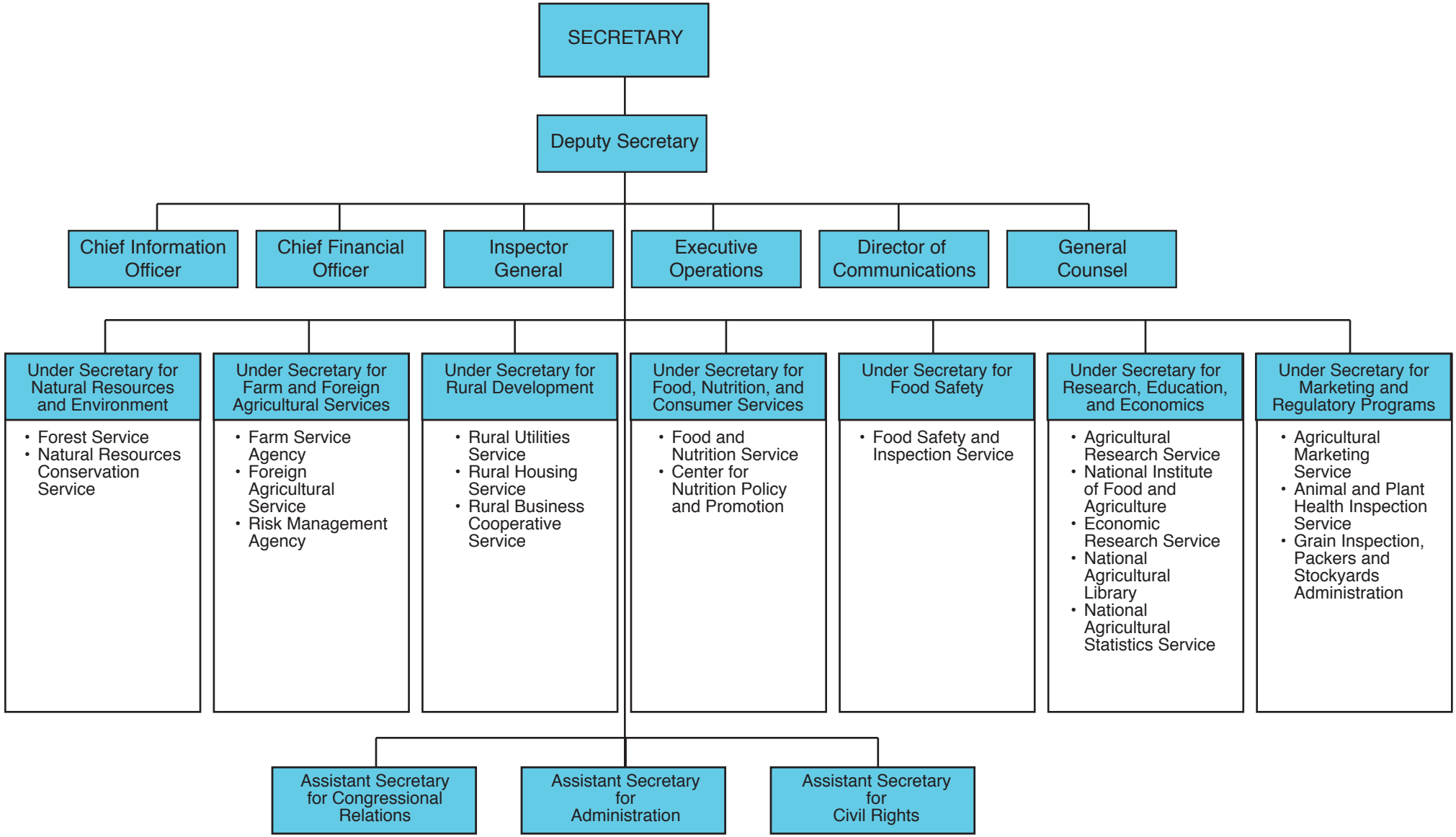
SECRETARY
Deputy Secretary
Chief Information Officer
Chief Financial Officer
Inspector General
Executive Operations
Director of Communications
General Counsel
Under Secretary for Natural Resources and Environment
• Forest Service
• Natural Resources Conservation Service
Under Secretary for Farm and Foreign Agricultural Services
• Farm Service Agency
• Foreign Agricultural Service
• Risk Management Agency
Under Secretary for Rural Development
• Rural Utilities Service
• Rural Housing Service
• Rural Business Cooperative Service
Under Secretary for Food, Nutrition, and Consumer Services
• Food and Nutrition Service
• Center for Nutrition Policy and Promotion
Under Secretary for Food Safety
• Food Safety and Inspection Service
Under Secretary for Research, Education, and Economics
• Agricultural Research Service
• National Institute of Food and Agriculture
• Economic Research Service
• National Agricultural Library
• National Agricultural Statistics Service
Under Secretary for Marketing and Regulatory Programs
• Agricultural Marketing Service
• Animal and Plant Health Inspection Service
• Grain Inspection, Packers and Stockyards Administration
Assistant Secretary for Congressional Relations
Assistant Secretary for Administration
Assistant Secretary for Civil Rights