Agricultural Prices

ISSN: 1937-4216

Released February 28, 2011, by the National Agricultural Statistics Service (NASS), Agricultural Statistics Board, United States Department of Agriculture (USDA).

Special Note

Beginning with January 2011, State level sheep and lamb prices will be discontinued. Sheep and Lamb prices for the United States will be published based on data provided by the United States Department of Agriculture's Agricultural Marketing Service.

February Farm Prices Received Index Increased 4 Points

The preliminary All Farm Products Index of Prices Received by Farmers in February, at 168 percent, based on 1990-1992=100, increased 4 points (2.4 percent) from January. The Crop Index is up 12 points (6.5 percent) and the Livestock Index increased 4 points (2.9 percent). Producers received higher prices for corn, wheat, lettuce, and milk and lower prices for strawberries, cattle, broilers, and broccoli. In addition to prices, the overall index is also affected by the seasonal change based on a 3-year average mix of commodities producers sell. Increased monthly marketings of milk, cattle, broilers, and hogs offset decreased marketings of corn, soybeans, wheat, and cotton.

The preliminary All Farm Products Index is up 33 points (24 percent) from February 2010. The Food Commodities Index, at 163, increased 5 points (3.2 percent) from last month and increased 29 points (22 percent) from February 2010.

Prices Paid Index Up 3 Points

The February Index of Prices Paid for Commodities and Services, Interest, Taxes, and Farm Wage Rates (PPITW) is 197 percent of the 1990-1992 average. The index is up 3 points (1.5 percent) from January and is 17 points (9.4 percent) above February 2010. Higher prices in February for feed grains, complete feeds, nitrogen, and diesel more than offset lower prices for LP gas and other services.

Prices Received, Prices Paid, and Ratio of Prices Received to Prices Paid Index on 1990-1992=100 Basis – United States: February 2011 with Comparisons

Index	February 2010	January 2011	February 2011
Prices received by farmers	135	164	168
Prices paid by farmers	180	194	197
Ratio prices received to prices paid	75	85	85

Contents

Prices Received by Farmers 4
Prices Received Indexes – United States: February 2011 with Comparisons 5
Prices Received and Prices Paid Indexes by Month for Selected Groups – United States: 2010 and 2011, 1990-1992=100 5
Received Indexes by Month, Livestock Products, All Products, and All Crops – United States: 1990-1992=100 Chart 6
Received Indexes by Month, Food Grains, Feed Grains & Hay, and Oilseeds – United States: 1990-1992=100 Chart 6
Received Indexes by Month, Fruit & Nut and Commercial Vegetables – United States: 1990-1992=100 Chart 7
Received Indexes by Month, Meat Animal, Dairy Products, and Poultry & Eggs – United States: 1990-1992=100 Chart 7
Prices Received for Field Crops and Fruits – United States: February 2011 with Comparisons 8
Prices Received for Vegetables and Livestock – United States: February 2011 with Comparisons 9
Prices Received for Corn by Month – United States Chart 10
Prices Received for Wheat by Month – United States Chart 10
Prices Received for Cotton by Month – United States Chart 11
Prices Received for Soybeans by Month – United States Chart 11
Prices Received for Cattle by Month – United States Chart 12
Prices Received for Milk by Month – United States Chart 12
Prices Received for Hogs by Month – United States Chart 13
Prices Received for Turkeys and Broilers by Month – United States Chart 13
Prices Received for All Wheat, Corn, and Soybeans by Month – United States: 2011 with Comparisons 14
Prices Received for Beef Cattle and All Hogs by Month – United States: 2011 with Comparisons 14
Prices Received for All Wheat – States and United States: February 2011 with Comparisons 15
Prices Received for Winter Wheat – States and United States: February 2011 with Comparisons 15
Prices Received for Durum Wheat – States and United States: February 2011 with Comparisons 16
Prices Received for Spring Wheat – States and United States: February 2011 with Comparisons 16
Prices Received for All Barley – States and United States: February 2011 with Comparisons 17
Prices Received for Malting Barley – States: February 2011 with Comparisons 17
Prices Received for Feed Barley – States: February 2011 with Comparisons 17
Prices Received for Corn – States and United States: February 2011 with Comparisons 18
Prices Received for Soybeans – States and United States: February 2011 with Comparisons 18
Prices Received for Oats – States and United States: February 2011 with Comparisons 19
Prices Received for Sorghum Grain – States and United States: February 2011 with Comparisons 19
Prices Received for Dry Beans – States and United States: February 2011 with Comparisons 20
Prices Received for Peanuts (In-Shell) – States and United States: February 2011 with Comparisons 20
Prices Received for Sunflowers – States and United States: February 2011 with Comparisons 21
Prices Received for Canola – States and United States: February 2011 with Comparisons 21
Prices Received for Flaxseed – States and United States: February 2011 with Comparisons 21
Prices Received for Cotton (Upland) and Cottonseed – States and United States: February 2011 with Comparisons 22
Prices Received and Marketings for Cotton (Upland) and Rice – United States: February 2011 with Comparisons 22
Prices Received for Hay by Type – States and United States: February 2011 with Comparisons 23
Prices Received for Apples – States and United States: February 2011 with Comparisons 23
Prices Received for Citrus Fruits by Utilization – States and United States: February 2010 24
Prices Received for Citrus Fruits by Utilization – States and United States: January 2011 25
Prices Received for Citrus Fruits by Utilization – States and United States: February 2011 26
Prices Received for Potatoes – States and United States: February 2011 with Comparisons 27
Prices Received for Sheep – States and United States: January 2011 with Comparisons 28
Prices Received for Lambs – States and United States: January 2011 with Comparisons 28

Prices Received for All Milk – States and United States: February 2011 with Comparisons 29
Prices Received for Milk Cows – States and United States: January 2011 with Comparisons 30
Parity Price Equivalent for Manufacturing Grade Milk – United States: February 2011 with Comparisons 30
Commodity Parity Prices and Price as Percent of Parity Price – United States: February 2011 with Comparisons 31
Commodity Parity Prices – United States: February 2011 with Comparisons 32
Marketing Year for Specified Commodities 34
Market Year Average Prices Received for Cattle – States and United States: 2009 and 2010 34
Market Year Average Prices Received for Hogs – State and United States: 2009 and 2010 36
Market Year Average Prices Received for Sheep and Lambs – States and United States: 2009 and 2010 37
Prices Received for Cows by Month – States and United States: 2009 and 2010 38
Prices Received for Steers and Heifers by Month – States and United States: 2009 and 2010 40
Prices Received for Beef Cattle by Month – States and United States: 2009 and 2010 42
Prices Received for Calves by Month – States and United States: 2009 and 2010 44
Prices Received for Milk Cows by Month – States and United States: 2009 and 2010 46
Prices Received for All Hogs by Month – States and United States: 2009 and 2010 47
Prices Received for Barrows and Gilts by Month – States and United States: 2009 and 2010 48
Prices Received for Sows by Month – States and United States: 2009 and 2010 49
Prices Received for Sheep by Month – States and United States: 2009 and 2010 50
Prices Received for Lambs by Month – States and United States: 2009 and 2010 51
Prices Received Value per Head for All Cattle and Calves – States and United States: January 1, 2010 and 2011 52
Prices Received Value per Head and Total Value for Hogs – States and United States: December 1, 2009 and 2010 53
Prices Received Value per Head and Total Value for Sheep and Lambs – States and United States: January 1, 2010 and 2011 54
Prices Received Value per Head and Total Value for Angora Goats – States and United States: January 1, 2010 and 2011 55
Market Year Average Prices Received for Other Hay, Baled – Selected Regions: 2006-2008, 2007-2009, and 2008-2010 Averages 55
Reliability of Prices Received Estimates 56
Prices Paid by Farmers 57
Prices Paid Indexes and Related Parity Ratios – United States: February 2011 with Comparisons 58
Prices Paid Indexes and Annual Weights for Input Components and Sub-Components – United States: February 2011 with Comparisons 59
Paid Indexes by Month, All Items and Production Items – United States: 1990-1992=100 Chart 60
Paid Indexes, Annual Averages, Production Items, Interest, Taxes, and Wages – United States: 1990-1992=100 Chart 60
Paid Indexes by Farm Type, All Items – United States: 1990-1991=100 Chart 61
Paid Indexes by Origin, All Production Items – United States: 1990-1992=100 Chart 61
Paid Indexes by Non-Farm Sector, Supplies & Repairs, Fertilizer, Machinery, and Fuel – United States: 1990-1992=100 Chart 62
Paid Indexes by Month, Feed and Replacement Livestock – United States: 1990-1992=100 Chart 62
Feed Price Ratios – United States: February 2011 with Comparisons 63
Prices Received Used to Calculate Feed Price Ratios – United States: February 2011 with Comparisons 63
Prices Paid for Feeder Livestock – United States: February 2011 with Comparisons 63
Reliability of Prices Paid Estimates 64
Information Contacts 65

Prices Received by Farmers

The February All Farm Products Index is 168 percent of its 1990-1992 base, up 2.4 percent from the January index and 24 percent above the February 2010 index.

All crops: The February index is 198, up 6.5 percent from January and 34 percent above February 2010. Index increases for feed grains & hay, commercial vegetables, food grains, and oilseeds more than offset the decrease for the fruits & nuts index.

Food grains: The February index, at 261, is 20 percent above the previous month and 50 percent above a year ago. The February all wheat price, at $8.56 per bushel, is up $1.85 from January and $3.83 above February 2010.

Feed grains & hay: The February index is 233, up 11 percent from last month and 52 percent above a year ago. The corn price, at $5.66 per bushel, is up 72 cents from last month and $2.11 above February 2010. The all hay price, at $116.00 per ton, increased $4.00 from January and $12.00 from last February. Sorghum grain, at $10.40 per cwt, is 95 cents above January and $4.96 above February last year.

Upland cotton: The February index, at 146, is up 7.4 percent from January and 36 percent above last year. The February price, at 88.3 cents per pound, is up 6.1 cents from the previous month and 23.3 cents above last February.

Oilseeds: The February index, at 217, is up 4.8 percent from January and 29 percent higher than February 2010. The soybean price, at $12.10 per bushel, increased 50 cents from January and is $2.69 above February 2010.

Fruits & nuts: The February index, at 142, is down 2.1 percent from January and 5.3 percent lower than a year ago. Price decreases for strawberries, lemons, apples, and grapefruit more than offset the price increase for pears.

Commercial vegetables: The February index, at 252, is up 31 percent from last month and 67 percent above February 2010. Price increases during February for lettuce, celery, tomatoes, and cauliflower more than offset price declines for broccoli, snap beans, onions, and sweet corn.

Potatoes & dry beans: The February index, at 158, is up 4.6 percent from last month and 21 percent above February 2010. The all potato price, at $9.33 per cwt, is up 25 cents from January and up $1.99 from last February. The all dry bean price, at $28.20 per cwt, is up $2.50 from the previous month but $2.20 below February 2010.

Livestock and products: The February index, at 141, is 2.9 percent above last month and up 15 percent from February 2010. Compared with a year ago, prices are higher for cattle, milk, hogs, calves, turkeys, and eggs. Prices for broilers are lower than last year.

Meat animals: The February index, at 141, is up 0.7 percent from last month and 24 percent higher than last year. The February hog price, at $61.50 per cwt, is up $5.70 from January and $12.60 higher than a year ago. The February beef cattle price of $106 per cwt is down $1.00 from last month but $20.30 higher than February 2010.

Dairy products: The February index, at 141, is up 10 percent from a month ago and 16 percent higher than February last year. The February all milk price of $18.40 cents per cwt increased $1.70 from last month and $2.50 from February 2010.

Poultry & eggs: The February index, at 142, is up 0.7 percent from January but 2.1 percent below a year ago. The February market egg price, at 77.6 cents per dozen, increased 11.6 cents from January and is 0.1 cent above February 2010. The February broiler price, at 44.0 cents per pound, is down 1.0 cent from January and 3.0 cents below a year ago. The February turkey price, at 57.2 cents per pound, is up 0.8 cent from the previous month and up 8.1 cents from a year earlier.

Prices Received Indexes – United States: February 2011 with Comparisons

[Revised historical price indexes for months not shown are available at www.nass.usda.gov]

Index	1910-1914=100				1990-1992=100		
	1990-1992 Average	February 2010	January 2011	February 2011	February 2010	January 2011	February 2011
	(percent)	(percent)	(percent)	(percent)	(percent)	(percent)	(percent)
All products	639	860	1041	1068	135	164	168
All crops	500	734	921	983	148	186	198
Food grains	325	552	686	826	174	217	261
Feed grains & hay	363	544	745	830	153	209	233
Cotton (Upland)	517	550	696	747	107	136	146
Tobacco	1263	1563	1483	1483	103	98	98
Oilseeds	554	921	1132	1188	168	207	217
Fruits & nuts	716	1045	1015	994	150	145	142
Commercial vegetables	698	1077	1380	1804	151	193	252
Potatoes & dry beans	540	665	767	802	131	151	158
Other crops	493	613	621	621	125	126	126
Livestock and products	768	944	1052	1085	123	137	141
Meat animals	1021	1162	1421	1440	114	140	141
Dairy products	799	978	1028	1132	122	128	141
Poultry & eggs	282	406	395	399	145	141	142
Food commodities	(NA)	(NA)	(NA)	(NA)	134	158	163

(NA) Not available.

Prices Received and Prices Paid Indexes by Month for Selected Groups – United States: 2010 and 2011, 1990-1992=100

[Revised historical price indexes for months not shown are available at www.nass.usda.gov. Blank data cells indicate estimation period has not yet begun]

Month	Index of prices received						Index of prices paid			
	All farm products		All crops		Livestock and products		All items		Production items	
	2010	2011	2010	2011	2010	2011	2010	2011	2010	2011
	(percent)	(percent)	(percent)	(percent)	(percent)	(percent)	(percent)	(percent)	(percent)	(percent)
January	140	164	152	186	123	137	181	194	185	202
February	135	168	148	198	123	141	180	197	184	205
March	141		155		128		180		184	
April	138		150		128		181		185	
May	141		151		131		181		186	
June	137		144		129		180		184	
July	140		147		132		180		185	
August	143		153		134		181		185	
September	147		156		135		181		187	
October	154		166		134		184		189	
November	158		175		136		186		193	
December	158		175		135		188		196	

Received Indexes by Month, Livestock Products, All Products, and All Crops – United States: 1990-1992=100

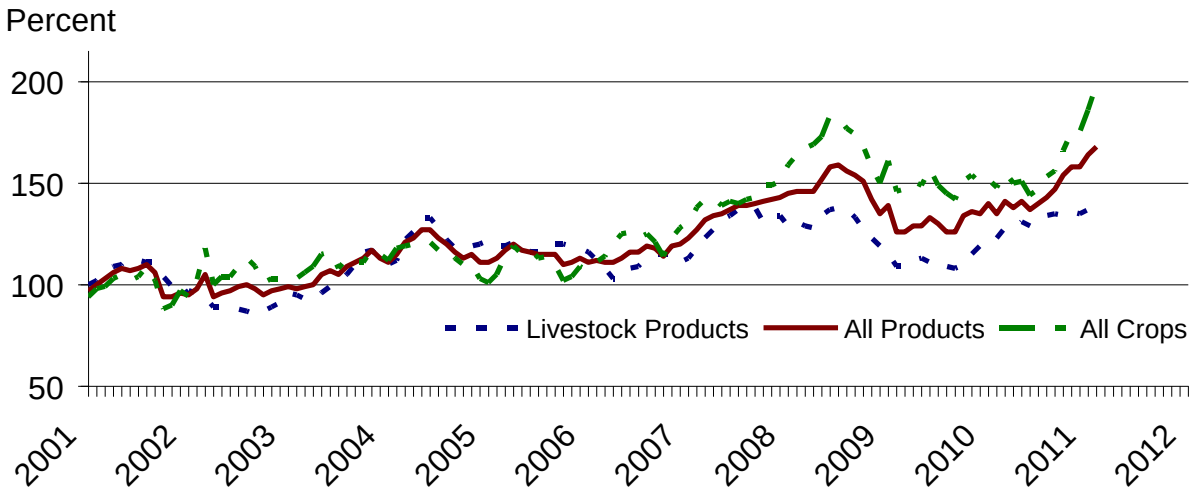

Received Indexes by Month, Food Grains, Feed Grains & Hay, and Oilseeds – United States: 1990-1992=100

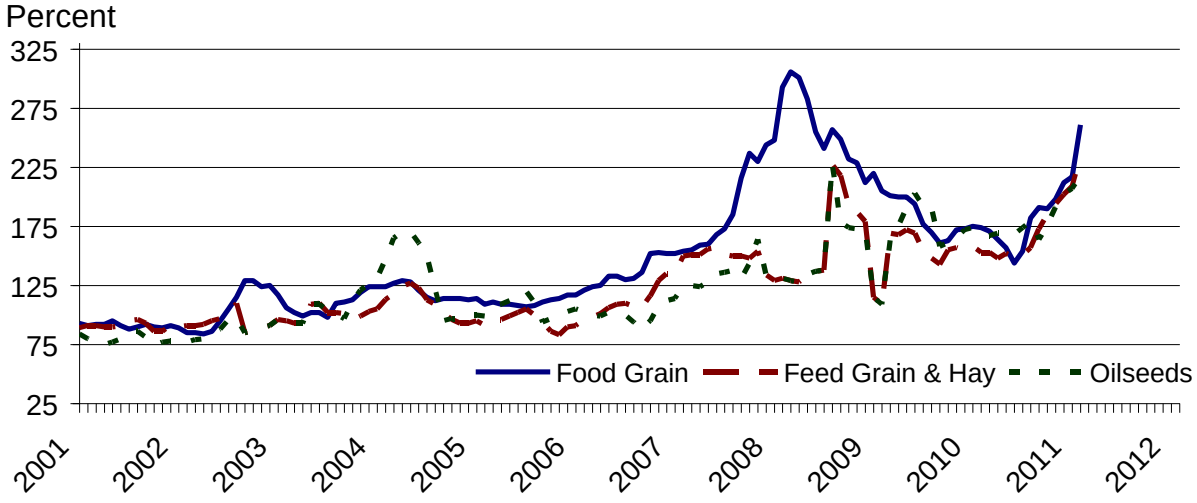

Received Indexes by Month, Fruit & Nut and Commercial Vegetables – United States: 1990-1992=100

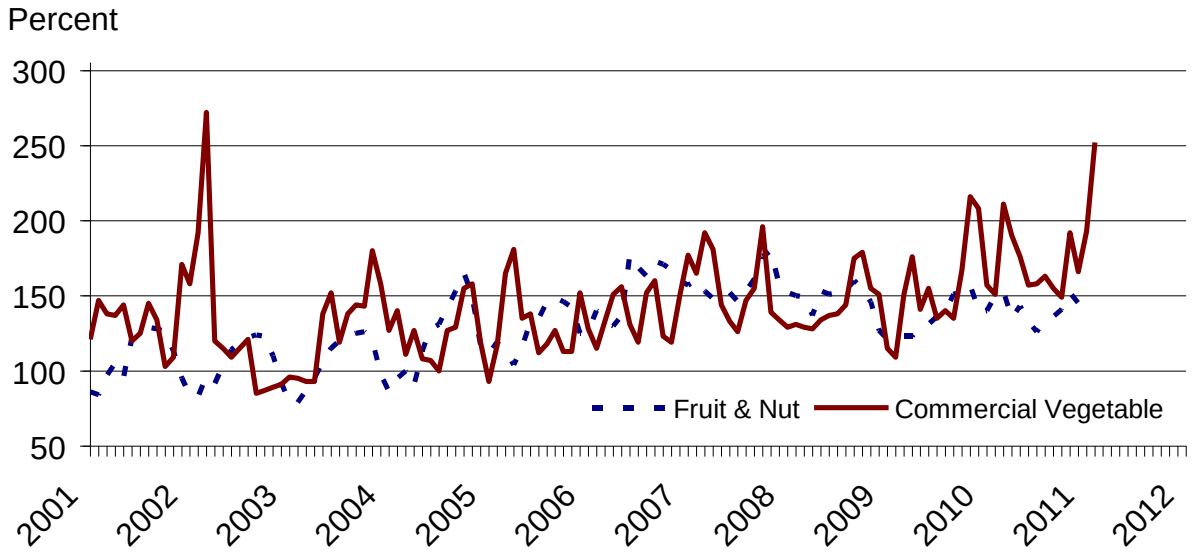

Received Indexes by Month, Meat Animal, Dairy Product, and Poultry & Egg – United States: 1990-1992=100

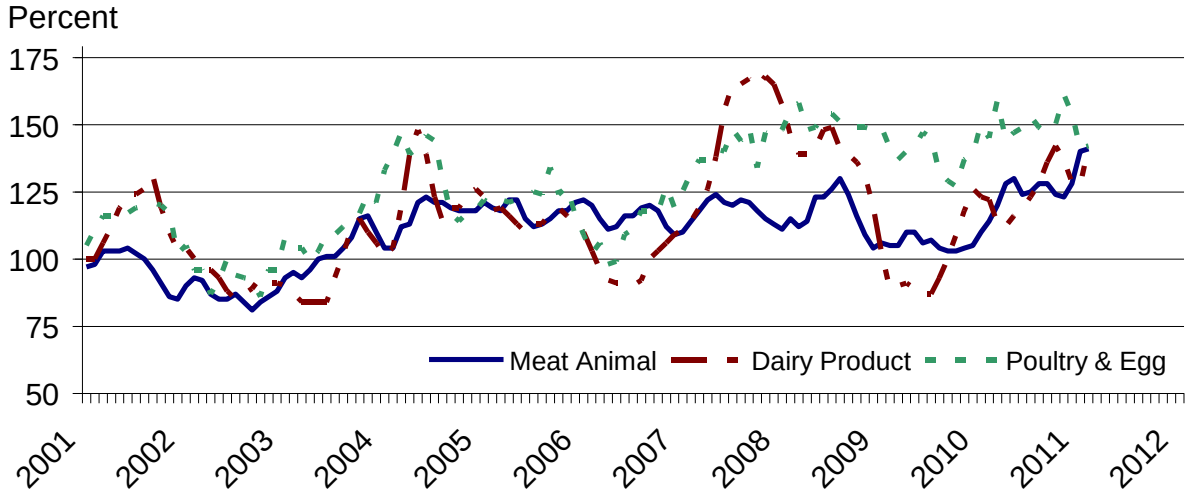

Prices Received for Field Crops and Fruits – United States: February 2011 with Comparisons

Commodity		Average 1990-1992=100	February 2010	January 2011	Preliminary February 2011
Field crops					
Austrian winter peas	dollars/cwt	(NA)	(S)	(S)	(S)
Barley, all	dollars/bushel	2.12	4.53	3.85	4.36
Feed	dollars/bushel	1.90	3.11	3.43	4.17
Malting	dollars/bushel	2.43	4.70	3.96	4.40
Beans, dry edible	dollars/cwt	19.10	30.40	25.70	28.20
Canola	dollars/cwt	(NA)	(D)	20.30	22.00
Chickpeas, all	dollars/cwt	(NA)	27.50	30.60	31.40
Large	dollars/cwt	(NA)	28.70	32.90	33.10
Small	dollars/cwt	(NA)	19.30	22.30	(D)
Corn	dollars/bushel	2.30	3.55	4.94	5.66
Cotton (Upland)	dollars/pound	0.606	0.650	0.822	0.883
Cottonseed [1]	dollars/ton	96.00	153.00	165.00	172.00
Flaxseed	dollars/bushel	4.27	8.57	13.70	14.70
Hay, all, baled	dollars/ton	76.30	104.00	112.00	116.00
Alfalfa	dollars/ton	77.20	110.00	121.00	127.00
Other	dollars/ton	60.00	93.00	95.30	93.90
Lentils	dollars/cwt	(NA)	29.60	27.60	27.80
Oats	dollars/bushel	1.22	2.30	3.11	3.38
Peanuts, in-shell	dollars/pound	0.304	0.210	0.229	0.231
Peas, dry edible	dollars/cwt	(NA)	9.14	9.97	11.00
Potatoes	dollars/cwt	5.82	7.34	9.08	9.33
Rice, all	dollars/cwt	7.07	14.80	12.90	13.90
Long	dollars/cwt	(NA)	13.50	11.90	12.70
Medium and short	dollars/cwt	(NA)	18.10	16.20	17.10
Sorghum grain	dollars/cwt	3.75	5.44	9.45	10.40
Soybeans	dollars/bushel	5.61	9.41	11.60	12.10
Sunflowers, all	dollars/cwt	9.50	16.70	21.90	25.20
Wheat, all	dollars/bushel	2.96	4.73	6.71	8.56
Winter	dollars/bushel	2.93	4.53	6.37	8.13
Durum	dollars/bushel	2.86	4.61	7.07	9.39
Other spring	dollars/bushel	3.11	5.04	7.13	9.09
Hard red winter [2]	dollars/bushel	(NA)	4.54	6.51	(NA)
Soft red winter [2]	dollars/bushel	(NA)	4.37	6.32	(NA)
Hard red spring [2]	dollars/bushel	(NA)	5.06	7.21	(NA)
White [2]	dollars/bushel	3.24	4.56	6.04	(NA)
Fruits					
Citrus, equivalent on-tree					
Grapefruit	dollars/box	5.77	7.10	7.10	6.58
Lemons	dollars/box	10.10	8.48	9.06	4.74
Oranges	dollars/box	5.79	6.78	6.49	6.36
Tangelos	dollars/box	5.82	4.00	6.14	5.61
Tangerines and mandarins	dollars/box	15.11	8.12	18.58	14.94
Noncitrus, fresh					
Apples [3]	dollars/pound	0.212	0.289	0.297	0.285
Grapes [3]	dollars/ton	506.00	(S)	(S)	(S)
Peaches [3]	dollars/ton	432.00	(S)	(S)	(S)
Pears [3]	dollars/ton	370.00	368.00	662.00	673.00
Strawberries	dollars/cwt	56.00	179.00	224.00	145.00

(D) Withheld to avoid disclosing data for individual operations.
(NA) Not available.
(S) Insufficient number of reports to establish an estimate.
[1] Marketing year August - February.
[2] Preliminary estimates not set for this item.
[3] Equivalent packinghouse-door returns for California, Michigan, New York (apples only), and Washington (apples, peaches, and pears). Prices as sold for other states.

Prices Received for Vegetables and Livestock – United States: February 2011 with Comparisons

[Price data source for livestock and poultry commodities is United States Department of Agriculture's Agricultural Marketing Service]

Commodity		Average 1990-1992=100	February 2010	January 2011	Preliminary February 2011
Vegetables, fresh [1]					
Asparagus	dollars/cwt	79.80	(S)	(S)	(S)
Beans, snap [2]	dollars/cwt	(NA)	(S)	131.00	85.80
Broccoli	dollars/cwt	22.50	26.70	58.70	45.60
Cantaloupes [2]	dollars/cwt	(NA)	(S)	(S)	(S)
Carrots	dollars/cwt	13.20	23.90	38.00	38.40
Cauliflower	dollars/cwt	26.80	36.70	41.70	45.50
Celery	dollars/cwt	11.60	21.60	25.10	47.60
Corn, sweet	dollars/cwt	15.70	58.50	62.20	52.10
Cucumbers [2]	dollars/cwt	(NA)	15.00	(S)	(S)
Lettuce	dollars/cwt	11.90	14.10	26.80	45.10
Onions [3]	dollars/cwt	12.80	15.00	12.40	10.60
Tomatoes	dollars/cwt	32.30	84.60	51.90	104.00
Livestock					
Calves	dollars/cwt	94.30	113.00	136.00	136.00
Cattle, all beef	dollars/cwt	72.90	85.70	107.00	106.00
Cows [4]	dollars/cwt	49.60	51.70	65.00	71.20
Steers & heifers	dollars/cwt	77.10	90.50	110.00	109.00
Milk cows [5]	dollars/head	1130.00	(NA)	1300.00	(NA)
Hogs, all	dollars/cwt	47.70	48.90	55.80	61.50
Barrows & gilts	dollars/cwt	48.40	48.90	56.70	62.60
Sows	dollars/cwt	39.50	49.20	47.80	50.90
Lambs	dollars/cwt	56.20	106.00	149.00	(NA)
Sheep	dollars/cwt	23.40	54.80	81.90	(NA)
Dairy and poultry					
Milk, all [6]	dollars/cwt	13.06	15.90	16.70	18.40
Fat test	percent	3.66	3.73	3.83	3.79
Broilers, live [7]	dollars/pound	0.317	0.470	0.450	0.440
Eggs, all [8]	dollars/dozen	0.643	0.917	0.850	0.954
Market [8 9]	dollars/dozen	0.546	0.775	0.660	0.776
Turkeys, live [8 10 11]	dollars/pound	0.380	0.491	0.564	0.572
Adjusted for seasonal variation					
Eggs, all	dollars/dozen	0.545	0.859	0.713	0.896
Seasonal factor	percent	100	107	119	106
Milk, all [6]	dollars/cwt	9.71	16.20	16.60	18.80
Seasonal factor	percent	100	98	101	98

(NA) Not available.
(S) Insufficient number of reports to establish an estimate.
[1] Beginning January 2006, point of first sale. FOB shipping point for prior years.
[2] Monthly estimates began January 1995.
[3] Includes some processing.
[4] Beef cows and cull dairy cows sold for slaughter.
[5] Animals sold for dairy herd replacement only. Prices available for January, April, July, and October.
[6] Before deductions for hauling. Includes quality, quantity, and other premiums. Excludes hauling subsidies.
[7] Equivalent live weight price.
[8] Mid-month price.
[9] Also referred to as table eggs.
[10] Live weight equivalent price is used when actual live weight price is not available.
[11] Beginning January 2011, price reflects F.O.B. shipping point basis. Prior year price reflects delivered basis.

Prices Received for Corn by Month – United States

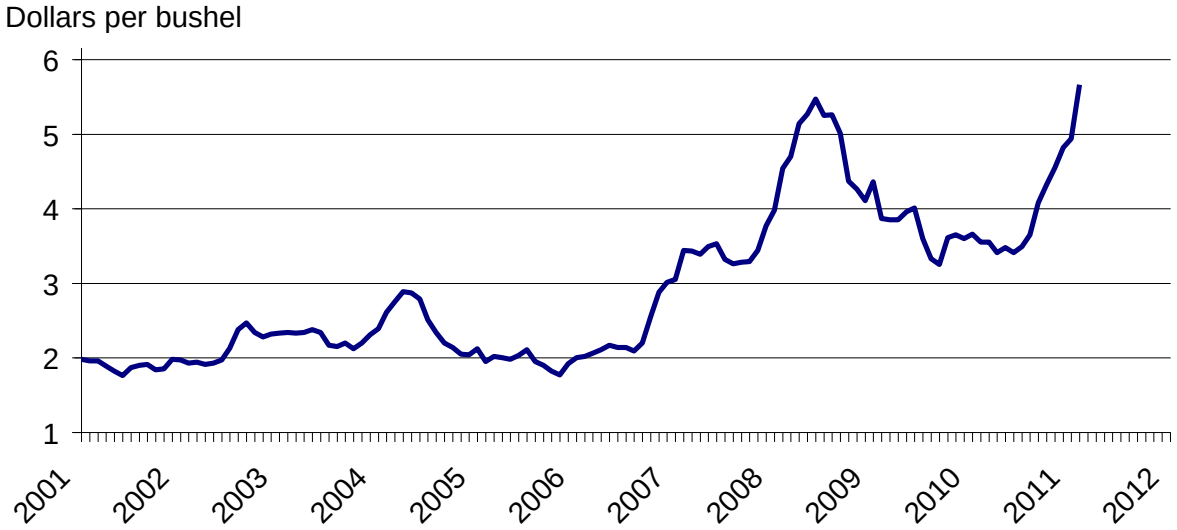

Prices Received for Wheat by Month – United States

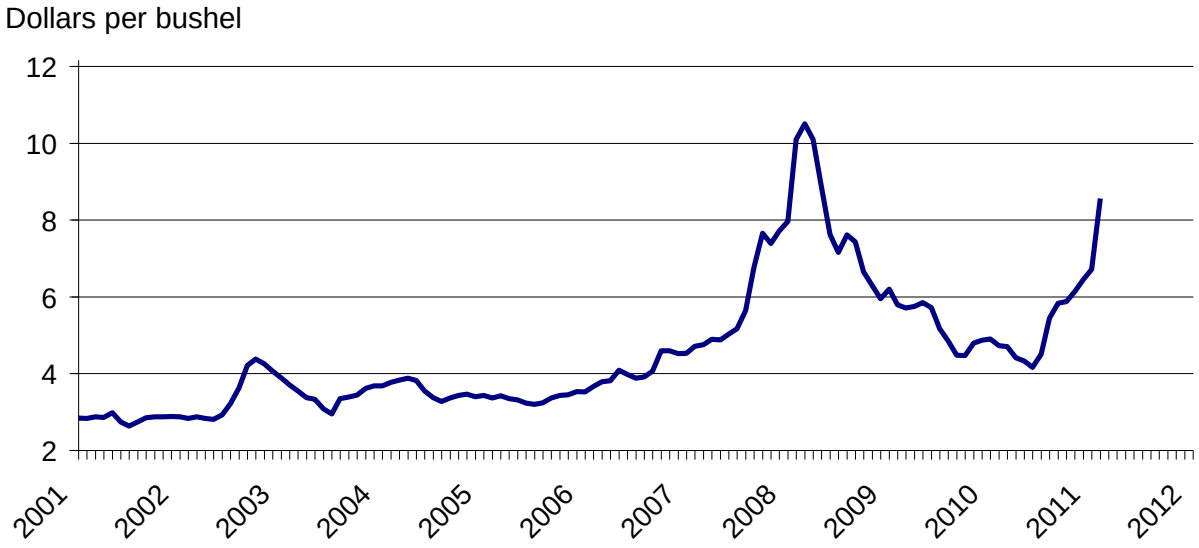

Prices Received for Cotton (Upland) by Month – United States

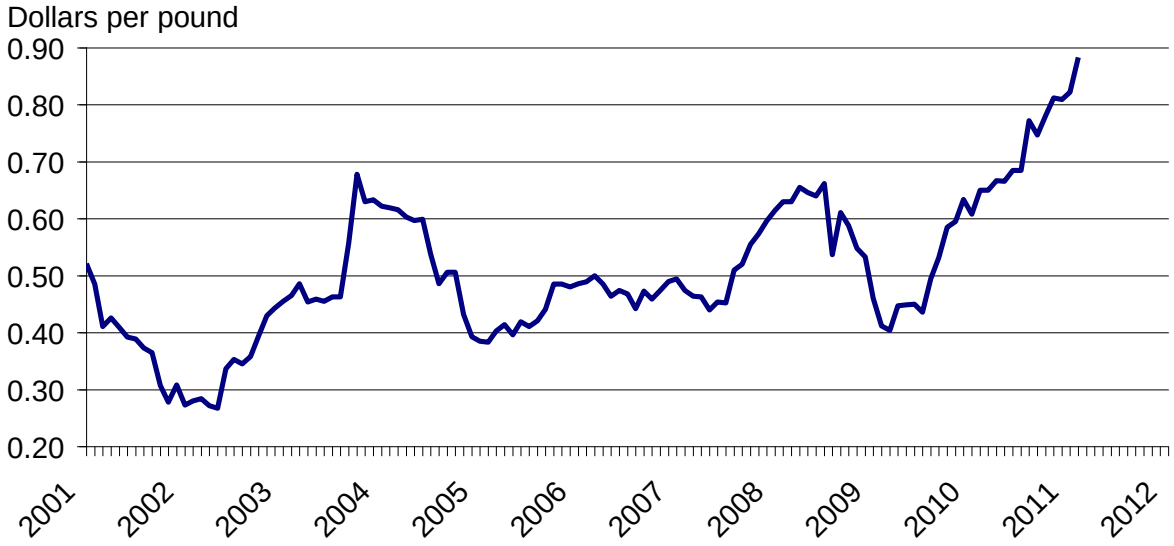

Prices Received for Soybeans by Month – United States

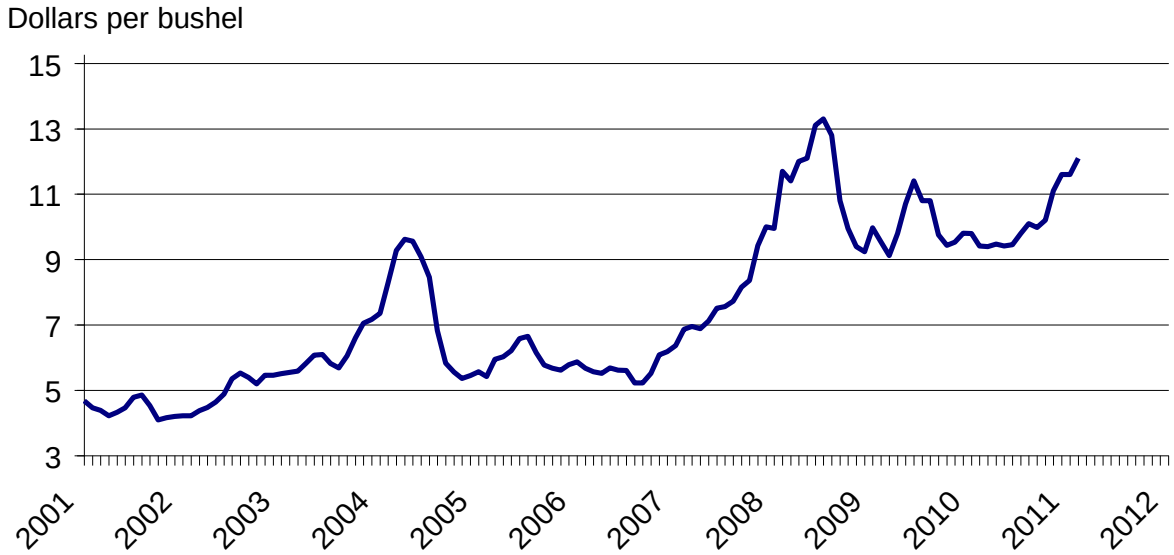

Prices Received for Cattle by Month – United States

Dollars per cwt

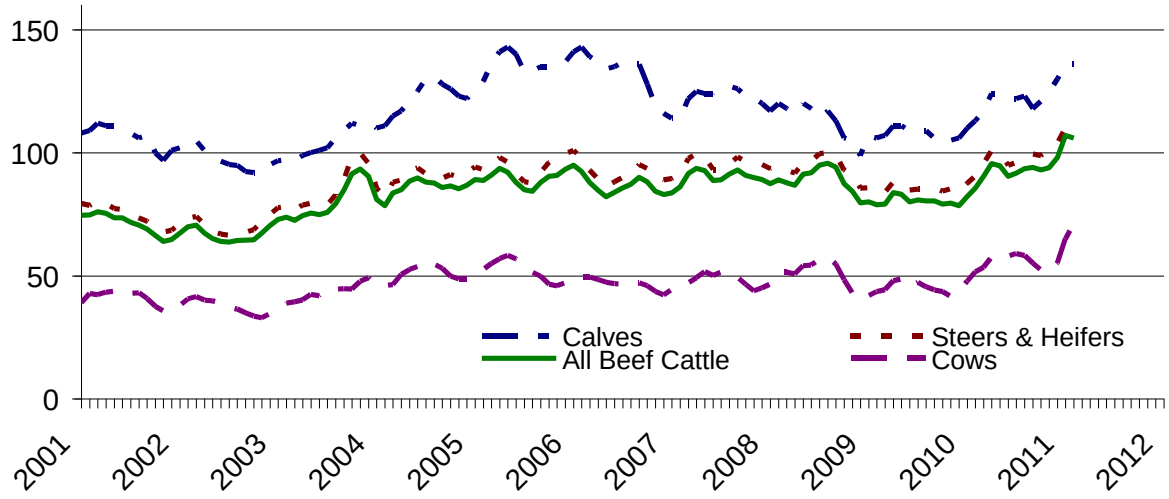

Prices Received for Milk by Month – United States

Dollars per cwt

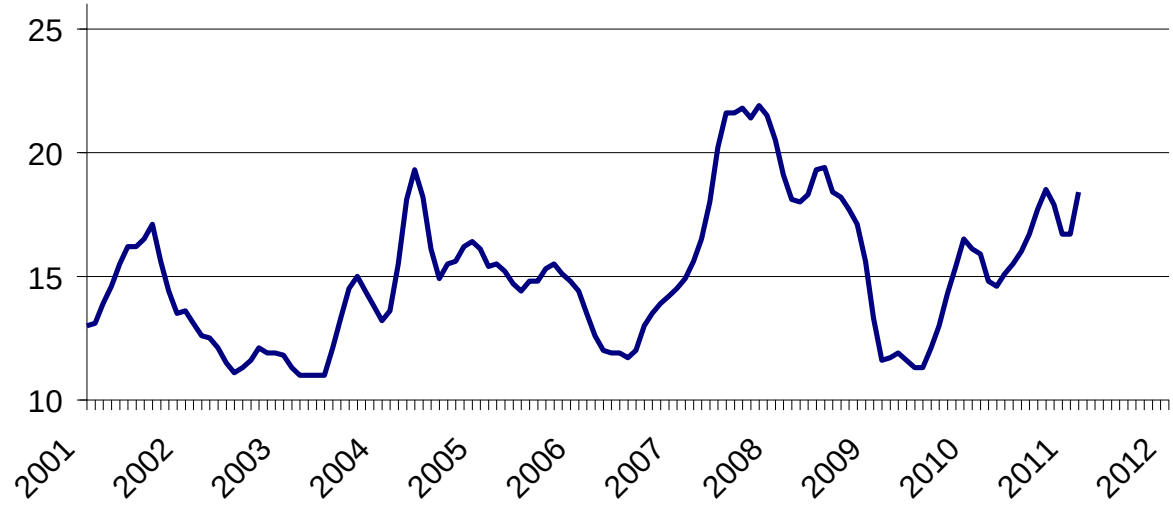

Prices Received for Hogs by Month – United States

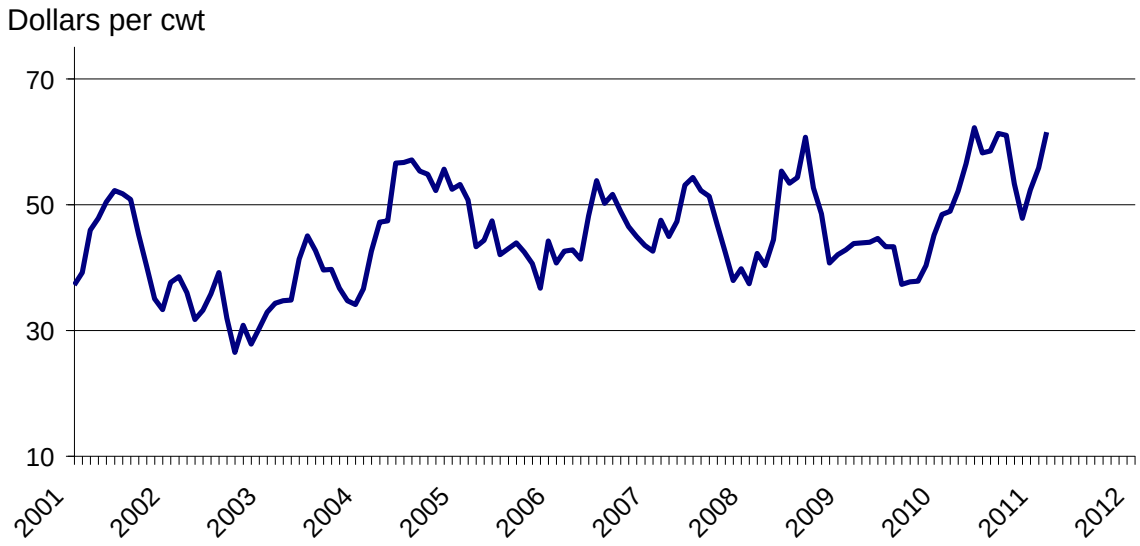

Prices Received for Turkeys and Broilers by Month – United States

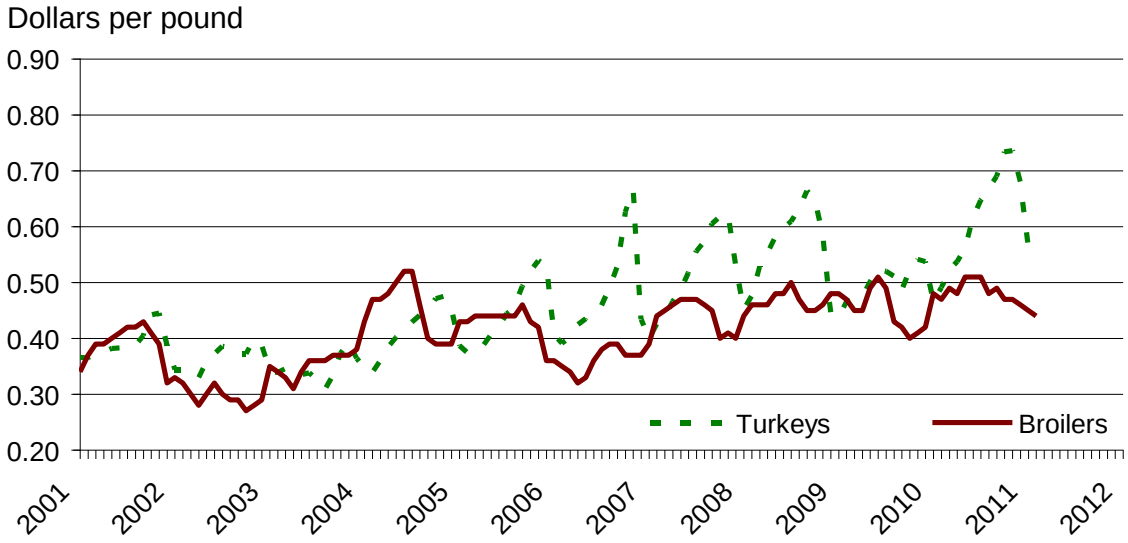

Prices Received for All Wheat, Corn, and Soybeans by Month – United States: 2011 with Comparisons

[Current month prices are mid-month; prices for previous months and years are for the entire month. Blank data cells indicate estimation period has not yet begun]

Month	All wheat			Corn			Soybeans		
	2009	2010	Preliminary 2011	2009	2010	Preliminary 2011	2009	2010	Preliminary 2011
	(dollars per bushel)	(dollars per bushel)	(dollars per bushel)	(dollars per bushel)	(dollars per bushel)	(dollars per bushel)	(dollars per bushel)	(dollars per bushel)	(dollars per bushel)
January	6.20	4.90	6.71	4.36	3.66	4.94	9.97	9.79	11.60
February ..	5.79	4.73	8.56	3.87	3.55	5.66	9.54	9.41	12.10
March	5.71	4.70		3.85	3.55		9.12	9.39	
April	5.75	4.41		3.85	3.41		9.79	9.47	
May	5.85	4.33		3.96	3.48		10.70	9.41	
June	5.72	4.16		4.01	3.41		11.40	9.45	
July	5.17	4.50		3.60	3.49		10.80	9.79	
August	4.85	5.44		3.33	3.65		10.80	10.10	
September	4.48	5.83		3.25	4.08		9.75	9.98	
October	4.47	5.87		3.61	4.32		9.43	10.20	
November	4.79	6.13		3.65	4.55		9.53	11.10	
December	4.87	6.45		3.60	4.82		9.80	11.60	

Prices Received for Beef Cattle and All Hogs by Month – United States: 2011 with Comparisons

[Current month prices are mid-month; prices for previous months and years are for the entire month. Blank data cells indicate estimation period has not yet begun. Price data source is United States Department of Agriculture's Agricultural Marketing Service]

Month	Beef cattle [1]			All hogs [2]		
	2009	2010	Preliminary 2011	2009	2010	Preliminary 2011
	(dollars per cwt)	(dollars per cwt)	(dollars per cwt)	(dollars per cwt)	(dollars per cwt)	(dollars per cwt)
January	80.10	82.30	107.00	42.80	48.40	55.80
February	78.90	85.70	106.00	43.80	48.90	61.50
March	79.10	90.40		43.90	52.10	
April	83.80	95.60		44.00	56.50	
May	83.20	94.70		44.60	62.20	
June	80.10	90.40		43.30	58.20	
July	80.90	91.70		43.30	58.50	
August	80.40	93.50		37.30	61.30	
September	80.50	94.10		37.70	61.00	
October	79.20	93.10		37.80	53.30	
November	79.60	94.00		40.30	47.80	
December	78.50	98.10		45.10	52.30	

[1] Cows and steers & heifers.
[2] Barrows & gilts and sows.

Prices Received for All Wheat – States and United States: February 2011 with Comparisons

State	February 2010	January 2011	Preliminary February 2011
	(dollars per bushel)	(dollars per bushel)	(dollars per bushel)
Arizona	(D)	(D)	(D)
Arkansas	4.26	7.31	8.50
California	5.78	5.30	(D)
Colorado	4.29	6.33	8.03
Idaho	4.89	5.95	7.32
Illinois	4.08	6.42	6.80
Indiana	4.30	7.13	8.02
Kansas	4.32	7.09	8.50
Michigan	4.39	6.34	7.00
Minnesota	4.66	6.74	8.93
Missouri	4.26	6.02	6.50
Montana	5.18	6.44	9.18
Nebraska	4.35	6.27	6.80
North Carolina	4.92	6.95	8.08
North Dakota	4.72	7.18	8.92
Ohio	4.40	6.15	6.63
Oklahoma	4.08	6.64	8.56
Oregon	4.87	6.29	7.98
South Dakota	4.99	7.41	8.12
Texas	5.47	7.15	9.01
Washington	4.84	6.40	8.35
United States	4.73	6.71	8.56

(D) Withheld to avoid disclosing data for individual operations.

Prices Received for Winter Wheat – States and United States: February 2011 with Comparisons

State	February 2010	January 2011	Preliminary February 2011
	(dollars per bushel)	(dollars per bushel)	(dollars per bushel)
Arkansas	4.26	7.31	8.50
California	(D)	5.30	(D)
Colorado	4.29	6.32	8.04
Idaho	4.52	5.78	7.60
Illinois	4.08	6.42	6.80
Indiana	4.30	7.13	8.02
Kansas	4.32	7.09	8.50
Michigan	4.39	6.34	7.00
Minnesota	3.92	5.10	6.50
Missouri	4.26	6.02	6.50
Montana	4.67	6.03	8.28
Nebraska	4.35	6.27	6.80
North Carolina	4.92	6.95	8.08
North Dakota	3.88	5.68	6.75
Ohio	4.40	6.15	6.63
Oklahoma	4.08	6.64	8.56
Oregon	4.81	6.20	7.90
South Dakota	4.44	6.31	7.00
Texas	5.47	7.15	9.01
Washington	4.55	6.20	8.09
United States	4.53	6.37	8.13

(D) Withheld to avoid disclosing data for individual operations.

Prices Received for Durum Wheat – States and United States: February 2011 with Comparisons

State	February 2010	January 2011	Preliminary February 2011
	(dollars per bushel)	(dollars per bushel)	(dollars per bushel)
Arizona	(D)	(D)	(D)
California	(D)	(S)	(S)
Idaho	(D)	(D)	(D)
Montana	5.28	6.55	9.85
North Dakota	4.38	7.22	9.20
United States	4.61	7.07	9.39

(D) Withheld to avoid disclosing data for individual operations.
(S) Insufficient number of reports to establish an estimate.

Prices Received for Spring Wheat – States and United States: February 2011 with Comparisons

State	February 2010	January 2011	Preliminary February 2011
	(dollars per bushel)	(dollars per bushel)	(dollars per bushel)
Colorado	(D)	(D)	(D)
Idaho	5.16	6.35	6.90
Minnesota	4.67	6.80	9.00
Montana	5.81	6.85	10.00
North Dakota	4.83	7.23	9.00
Oregon	5.29	6.97	8.50
South Dakota	5.44	8.03	8.75
Washington	5.74	7.27	9.55
United States	5.04	7.13	9.09

(D) Withheld to avoid disclosing data for individual operations.

Prices Received for All Barley – States and United States: February 2011 with Comparisons

State	February 2010	January 2011	Preliminary February 2011
	(dollars per bushel)	(dollars per bushel)	(dollars per bushel)
California	(D)	(S)	(S)
Colorado	(D)	(D)	(D)
Idaho	4.85	3.99	4.25
Minnesota	4.48	(D)	(D)
Montana	4.75	3.90	4.62
North Dakota	3.97	3.59	4.13
Oregon	3.11	3.95	4.70
Utah	3.03	4.38	4.71
Washington	2.92	4.18	4.85
Wyoming	(D)	(D)	(D)
United States	4.53	3.85	4.36

(D) Withheld to avoid disclosing data for individual operations.
(S) Insufficient number of reports to establish an estimate.

Prices Received for Malting Barley – States: February 2011 with Comparisons

State	February 2010	January 2011	Preliminary February 2011
	(dollars per bushel)	(dollars per bushel)	(dollars per bushel)
Idaho	4.96	4.00	4.25
Minnesota	(D)	(D)	(D)
Montana	4.88	3.93	4.68
North Dakota	4.06	3.88	4.25
Wyoming	(D)	(D)	(D)

(D) Withheld to avoid disclosing data for individual operations.

Prices Received for Feed Barley – States: February 2011 with Comparisons

State	February 2010	January 2011	Preliminary February 2011
	(dollars per bushel)	(dollars per bushel)	(dollars per bushel)
Idaho	2.83	3.92	4.30
Minnesota	(D)	3.18	(D)
Montana	2.60	3.67	4.16
North Dakota	2.72	3.19	3.65
Wyoming	(D)	(S)	(S)

(D) Withheld to avoid disclosing data for individual operations.
(S) Insufficient number of reports to establish an estimate.

Prices Received for Corn – States and United States: February 2011 with Comparisons

State	February 2010	January 2011	Preliminary February 2011
	(dollars per bushel)	(dollars per bushel)	(dollars per bushel)
Colorado	3.56	4.77	5.97
Illinois	3.48	4.94	5.60
Indiana	3.69	4.97	5.81
Iowa	3.66	5.07	5.85
Kansas	3.39	5.39	6.10
Kentucky	3.88	4.80	5.60
Michigan	3.32	5.25	6.05
Minnesota	3.57	4.72	5.50
Missouri	3.68	4.99	5.60
Nebraska	3.57	4.81	5.40
North Carolina	4.26	6.10	7.00
North Dakota	3.14	4.36	5.15
Ohio	3.50	5.23	5.71
Pennsylvania	3.89	6.34	7.01
South Dakota	3.12	4.48	5.00
Tennessee	3.97	5.09	5.80
Texas	3.82	4.91	6.54
Wisconsin	3.48	4.89	5.81
United States	3.55	4.94	5.66

Prices Received for Soybeans – States and United States: February 2011 with Comparisons

State	February 2010	January 2011	Preliminary February 2011
	(dollars per bushel)	(dollars per bushel)	(dollars per bushel)
Arkansas	9.00	11.20	11.80
Illinois	9.44	11.70	12.00
Indiana	9.82	11.80	12.30
Iowa	9.30	11.70	12.10
Kansas	9.17	12.50	12.90
Kentucky	10.00	11.60	12.30
Louisiana	9.44	10.90	11.20
Michigan	9.50	11.80	12.50
Minnesota	9.16	11.20	11.80
Mississippi	8.96	11.70	12.30
Missouri	9.47	11.60	12.50
Nebraska	9.21	11.40	12.40
North Carolina	9.49	12.10	12.50
North Dakota	9.23	10.80	11.60
Ohio	9.87	11.90	12.00
South Dakota	9.22	11.30	12.00
Tennessee	9.47	11.10	11.60
Wisconsin	9.59	11.50	12.20
United States	9.41	11.60	12.10

Prices Received for Oats – States and United States: February 2011 with Comparisons

State	February 2010	January 2011	Preliminary February 2011
	(dollars per bushel)	(dollars per bushel)	(dollars per bushel)
Illinois	(D)	(S)	(S)
Iowa	3.05	3.84	3.60
Michigan	2.66	3.68	3.70
Minnesota	1.98	2.87	3.00
Montana	2.54	2.62	(D)
Nebraska	(D)	3.01	3.00
New York	(D)	(D)	(S)
North Dakota	2.07	(D)	(D)
Oregon	(S)	(D)	(S)
Pennsylvania	3.67	4.31	4.55
South Dakota	2.11	3.25	3.44
Texas	(S)	(S)	(S)
Wisconsin	2.17	2.68	2.75
United States	2.30	3.11	3.38

(D) Withheld to avoid disclosing data for individual operations.
(S) Insufficient number of reports to establish an estimate.

Prices Received for Sorghum Grain – States and United States: February 2011 with Comparisons

State	February 2010	January 2011	Preliminary February 2011
	(dollars per cwt)	(dollars per cwt)	(dollars per cwt)
Arkansas	(S)	(D)	(D)
Illinois	7.44	10.70	11.00
Kansas	5.30	9.56	10.80
Lousiana	(D)	(D)	(S)
Missouri	6.29	9.00	9.50
Nebraska	5.55	8.99	10.00
Oklahoma	5.48	9.52	10.30
Texas	6.13	9.16	9.19
United States	5.44	9.45	10.40

(D) Withheld to avoid disclosing data for individual operations.
(S) Insufficient number of reports to establish an estimate.

Prices Received for Dry Beans – States and United States: February 2011 with Comparisons

State	February 2010	January 2011	Preliminary February 2011
	(dollars per cwt)	(dollars per cwt)	(dollars per cwt)
California	60.00	50.60	50.40
Colorado	33.00	24.90	25.90
Idaho	29.60	25.30	26.70
Michigan	35.80	31.60	(D)
Minnesota	35.90	28.00	30.00
Nebraska	30.00	25.30	29.20
North Dakota	26.50	22.90	25.00
United States	30.40	25.70	28.20

(D) Withheld to avoid disclosing data for individual operations.

Prices Received for Peanuts (In-Shell) – States and United States: February 2011 with Comparisons

State	February 2010	January 2011	Preliminary February 2011
	(dollars per pound)	(dollars per pound)	(dollars per pound)
Alabama	0.200	0.209	0.215
Florida	0.201	0.230	0.226
Georgia	0.197	0.213	0.226
Mississippi	(S)	(S)	(S)
New Mexico	0.236	0.324	0.242
North Carolina	0.235	0.219	(D)
Oklahoma	(D)	(D)	0.253
South Carolina	0.222	0.241	0.246
Texas	0.234	0.254	0.254
Virginia	0.228	0.213	(S)
United States	0.210	0.229	0.231

(D) Withheld to avoid disclosing data for individual operations.
(S) Insufficient number of reports to establish an estimate.

Prices Received for Sunflowers – States and United States: February 2011 with Comparisons

State	February 2010	January 2011	Preliminary February 2011
	(dollars per cwt)	(dollars per cwt)	(dollars per cwt)
Colorado	(D)	(D)	(S)
Kansas	15.80	22.00	24.70
Minnesota	19.30	20.90	(D)
North Dakota	17.30	22.80	25.90
South Dakota	14.60	19.20	24.10
United States	16.70	21.90	25.20

(D) Withheld to avoid disclosing data for individual operations.
(S) Insufficient number of reports to establish an estimate.

Prices Received for Canola – States and United States: February 2011 with Comparisons

State	February 2010	January 2011	Preliminary February 2011
	(dollars per cwt)	(dollars per cwt)	(dollars per cwt)
Minnesota	(D)	20.20	(S)
North Dakota	(D)	20.30	22.00
United States	(D)	20.30	22.00

(D) Withheld to avoid disclosing data for individual operations.
(S) Insufficient number of reports to establish an estimate.

Prices Received for Flaxseed – States and United States: February 2011 with Comparisons

State	February 2010	January 2011	Preliminary February 2011
	(dollars per bushel)	(dollars per bushel)	(dollars per bushel)
North Dakota	8.57	13.70	14.70
United States	8.57	13.70	14.70

Prices Received for Cotton (Upland) and Cottonseed – States and United States: February 2011 with Comparisons

[Cottonseed marketing year August - February]

State	Upland cotton			Cottonseed		
	February 2010	January 2011	Preliminary February 2011	February 2010	January 2011	Preliminary February 2011
	(dollars per pound)	(dollars per pound)	(dollars per pound)	(dollars per ton)	(dollars per ton)	(dollars per ton)
Alabama	0.648	0.957	(D)	(S)	146.00	149.00
Arizona	0.649	(D)	(D)	(S)	227.00	(S)
Arkansas	0.627	0.753	0.790	(S)	(S)	(S)
California	0.651	(D)	(S)	(S)	(D)	(D)
Georgia	0.691	1.050	1.030	131.00	140.00	141.00
Lousiana	0.612	0.744	(D)	(S)	(S)	(S)
Mississippi	0.641	0.798	0.765	(S)	(S)	(S)
North Carolina	0.620	1.040	(D)	(S)	(S)	(S)
Tennessee	0.660	0.776	(D)	(S)	(S)	(S)
Texas	0.636	0.775	0.872	168.00	158.00	150.00
United States	0.650	0.822	0.883	153.00	165.00	172.00

(D) Withheld to avoid disclosing data for individual operations.
(S) Insufficient number of reports to establish an estimate.

Prices Received and Marketings for Cotton (Upland) and Rice – United States: February 2011 with Comparisons

Item	February 2010	January 2011	Preliminary February 2011
Cotton, Upland			
Average price ... dollars/pound	0.650	0.822	0.883
Marketings [1] ... 1,000 bales	1,276	2,784	(NA)
Rice, all			
Average price ... dollars/cwt	14.80	12.90	13.90
Marketings [2] ... 1,000 cwt	13,991	20,424	(NA)
Rice, long			
Average price ... dollars/cwt	13.50	11.90	12.70
Marketings [2] ... 1,000 cwt	9,999	15,567	(NA)
Rice, medium and short			
Average price ... dollars/cwt	18.10	16.20	17.10
Marketings [2] ... 1,000 cwt	3,992	4,857	(NA)

(NA) Not available.
[1] Marketings based on a survey of cotton buyers in the major producing States - Alabama, Arizona, Arkansas, California, Georgia, Louisiana, Mississippi, North Carolina, Tennessee, and Texas.
[2] Purchases by private firms and rice (rough equivalent) shipped by cooperatives.

Prices Received for Hay by Type – States and United States: February 2011 with Comparisons

State	All hay			Alfalfa hay			Other hay		
	February 2010	January 2011	Preliminary February 2011	February 2010	January 2011	Preliminary February 2011	February 2010	January 2011	Preliminary February 2011
	(dollars per ton)	(dollars per ton)	(dollars per ton)	(dollars per ton)	(dollars per ton)	(dollars per ton)	(dollars per ton)	(dollars per ton)	(dollars per ton)
Arizona	110.00	135.00	144.00	110.00	135.00	145.00	105.00	125.00	125.00
California	103.00	142.00	159.00	109.00	151.00	170.00	76.00	103.00	109.00
Colorado	124.00	127.00	132.00	125.00	130.00	135.00	115.00	105.00	105.00
Idaho	105.00	134.00	147.00	107.00	135.00	149.00	82.00	106.00	115.00
Illinois	120.00	124.00	131.00	128.00	145.00	145.00	84.00	87.00	90.00
Iowa	122.00	112.00	110.00	128.00	117.00	118.00	88.00	80.00	80.00
Kansas	96.00	105.00	104.00	103.00	115.00	115.00	67.00	75.00	70.00
Kentucky	94.00	91.00	93.00	145.00	140.00	140.00	75.00	75.00	75.00
Michigan	130.00	97.00	99.00	140.00	110.00	110.00	115.00	80.00	80.00
Minnesota	114.00	91.00	94.00	125.00	100.00	105.00	85.00	75.00	75.00
Missouri	59.00	76.00	68.00	140.00	140.00	140.00	50.00	65.00	60.00
Montana	85.00	77.00	77.00	84.00	77.00	78.00	90.00	77.00	74.00
Nebraska	80.00	76.00	76.00	84.00	79.00	80.00	68.00	63.00	65.00
Nevada	104.00	144.00	142.00	105.00	145.00	143.00	90.00	115.00	120.00
New Mexico	141.00	162.00	162.00	145.00	165.00	165.00	118.00	132.00	133.00
New York	105.00	109.00	112.00	150.00	130.00	144.00	95.00	105.00	105.00
North Dakota	63.00	61.00	59.00	68.00	67.00	64.00	48.00	48.00	45.00
Ohio	109.00	110.00	120.00	147.00	144.00	160.00	85.00	79.00	85.00
Oklahoma	89.00	110.00	112.00	135.00	140.00	147.00	83.00	71.00	74.00
Oregon	138.00	148.00	160.00	110.00	144.00	160.00	176.00	160.00	160.00
Pennsylvania	123.00	119.00	128.00	153.00	153.00	163.00	115.00	110.00	113.00
South Dakota	87.00	83.00	80.00	89.00	87.00	83.00	78.00	69.00	70.00
Texas	126.00	120.00	124.00	183.00	190.00	190.00	115.00	112.00	112.00
Utah	100.00	112.00	112.00	100.00	114.00	113.00	100.00	99.00	99.00
Washington	130.00	142.00	143.00	115.00	130.00	130.00	175.00	170.00	170.00
Wisconsin	114.00	91.00	96.00	120.00	95.00	100.00	85.00	70.00	70.00
Wyoming	89.00	89.00	90.00	91.00	90.00	90.00	80.00	85.00	90.00
United States	104.00	112.00	116.00	110.00	121.00	127.00	93.00	95.30	93.90

Prices Received for Apples – States and United States: February 2011 with Comparisons

[Equivalent packinghouse-door returns for California, Michigan, New York, and Washington. Prices at point of first sale for other States]

State	Apples, fresh use		
	February 2010	January 2011	Preliminary February 2011
	(dollars per pound)	(dollars per pound)	(dollars per pound)
Michigan	0.200	0.285	0.305
New York	0.199	0.238	0.247
Ohio	0.389	0.390	0.330
Pennsylvania	0.263	(S)	0.214
Virginia	0.305	0.320	0.340
Washington	0.314	0.308	0.301
United States	0.289	0.297	0.285

(S) Insufficient number of reports to establish an estimate.

Prices Received for Citrus Fruits by Utilization – States and United States: February 2010

[Net pounds per box: grapefruit in Arizona and California-67, Florida-85, Texas-80; lemons in Arizona and California-76; oranges in Arizona and California-75, Florida-90, Texas-85; tangelos in Florida-90; tangerines and mandarins in Arizona and California-75, Florida-95]

Commodity, State, and type	FOB packed fresh	Equivalent returns					
		Packinghouse-door			On-tree		
		All	Fresh	Process	All	Fresh	Process
	(dollars per box)	(dollars per box)	(dollars per box)	(dollars per box)	(dollars per box)	(dollars per box)	(dollars per box)
Grapefruit							
California	15.70	5.90	5.90	(S)	2.80	2.80	(S)
Florida	23.60	9.28	14.28	5.91	6.48	11.86	2.85
White	24.80	8.50	15.45	5.85	5.78	12.80	3.10
Colored	23.30	9.65	13.95	5.95	6.82	11.60	2.70
Texas	29.50	13.02	19.25	1.60	11.56	17.75	0.20
United States	24.40	9.72	14.84	5.53	7.10	12.57	2.62
Lemons							
Arizona	38.00	13.88	27.31	(D)	8.13	21.56	(D)
California	38.80	14.28	28.11	(D)	8.53	22.36	(D)
United States	38.70	14.23	28.01	(D)	8.48	22.26	(D)
Oranges							
California							
Navel and miscellaneous	21.90	11.76	13.51	(D)	9.11	10.86	(D)
Florida							
Early and mids	21.70	8.41	11.80	8.29	5.90	9.00	5.79
United States	21.80	9.31	13.09	7.93	6.78	10.52	5.42
Tangelos							
Florida	22.00	7.07	11.75	3.80	4.00	8.50	0.85
Tangerines and mandarins							
California	(D)	(D)	(D)	(D)	(D)	(D)	(D)
Florida	28.60	10.87	16.60	3.90	6.71	12.60	-0.45
United States	25.00	11.76	14.78	2.89	8.12	11.22	-1.00

(D) Withheld to avoid disclosing data for individual operations.
(S) Insufficient number of reports to establish an estimate.

Prices Received for Citrus Fruits by Utilization – States and United States: January 2011

[Net pounds per box: grapefruit in Arizona and California-80, Florida-85, Texas-80; lemons in Arizona and California-80; oranges in Arizona and California-80, Florida-90, Texas-85; tangelos in Florida-90; tangerines and mandarins in Arizona and California-80, Florida-95]

Commodity, State, and type	FOB packed fresh	Equivalent returns					
		Packinghouse-door			On-tree		
		All	Fresh	Process	All	Fresh	Process
	(dollars per box)	(dollars per box)	(dollars per box)	(dollars per box)	(dollars per box)	(dollars per box)	(dollars per box)
Grapefruit							
California	20.80	14.40	14.40	(S)	12.30	12.30	(S)
Florida	22.60	8.75	12.79	5.34	6.24	10.60	2.57
White	26.30	8.39	16.40	4.90	5.96	14.25	2.35
Colored	22.00	8.84	12.20	5.50	6.32	10.00	2.65
Texas	22.50	9.62	12.20	1.60	8.11	10.65	0.20
United States	22.50	9.25	12.61	4.57	7.10	10.72	2.08
Lemons							
Arizona	(D)	(D)	(D)	(D)	(D)	(D)	(D)
California	31.90	15.06	21.00	(D)	9.19	15.13	(D)
United States	31.80	14.93	20.85	(D)	9.06	14.98	(D)
Oranges							
California							
Navel and miscellaneous	23.40	12.88	14.76	(D)	10.45	12.35	(D)
Florida							
Early and mids	21.60	8.01	11.60	7.90	5.50	8.85	5.40
United States	23.20	8.98	14.38	7.64	6.49	11.93	5.14
Tangelos							
Florida	22.40	9.32	12.00	7.80	6.14	8.85	4.60
Tangerines and mandarins							
Arizona	(D)	(D)	(D)	(D)	(D)	(D)	(D)
California	(D)	(D)	(D)	(D)	(D)	(D)	(D)
Florida	34.60	16.28	22.35	7.00	12.78	18.85	3.50
United States	34.20	21.59	24.84	6.11	18.58	21.96	2.54

(D) Withheld to avoid disclosing data for individual operations.
(S) Insufficient number of reports to establish an estimate.

Prices Received for Citrus Fruits by Utilization – States and United States: February 2011

[Net pounds per box: grapefruit in Arizona and California-80, Florida-85, Texas-80; lemons in Arizona and California-80; oranges in Arizona and California-80, Florida-90, Texas-85; tangelos in Florida-90; tangerines and mandarins in Arizona and California-80, Florida-95]

Commodity, State, and type	FOB packed fresh	Equivalent returns					
		Packinghouse-door			On-tree		
		All	Fresh	Process	All	Fresh	Process
	(dollars per box)	(dollars per box)	(dollars per box)	(dollars per box)	(dollars per box)	(dollars per box)	(dollars per box)
Grapefruit							
California	12.80	6.40	6.40	(S)	4.30	4.30	(S)
Florida	22.10	8.83	12.33	5.78	6.34	10.14	3.03
White	24.60	9.74	14.70	6.85	7.33	12.55	4.30
Colored	21.50	8.50	11.70	5.30	5.98	9.50	2.45
Texas	22.60	8.46	12.30	1.60	6.96	10.75	0.20
United States	22.10	8.63	12.16	4.34	6.58	10.30	2.05
Lemons							
Arizona	(D)	(D)	(D)	(D)	(D)	(D)	(D)
California	29.40	10.41	18.50	(D)	4.54	12.63	(D)
United States	29.40	10.61	18.51	(D)	4.74	12.64	(D)
Oranges							
California							
Navel and miscellaneous	20.70	9.44	12.06	(D)	6.99	9.65	(D)
Florida							
Early and mids	22.10	8.64	12.10	8.55	6.14	9.35	6.05
United States	20.80	8.85	12.06	7.90	6.36	9.62	5.39
Tangelos							
Florida	21.40	8.80	11.00	8.25	5.61	7.85	5.05
Tangerines and mandarins							
Arizona	(D)	(D)	(D)	(D)	(D)	(D)	(D)
California	(D)	(D)	(D)	(D)	(D)	(D)	(D)
Florida	30.60	14.28	18.35	8.00	10.78	14.85	4.50
United States	30.40	17.93	21.42	3.94	14.94	18.62	0.19

(D) Withheld to avoid disclosing data for individual operations.
(S) Insufficient number of reports to establish an estimate.

Prices Received for Potatoes – States and United States: February 2011 with Comparisons

State	February 2010	January 2011	Preliminary February 2011
	(dollars per cwt)	(dollars per cwt)	(dollars per cwt)
California			
Spring [1]	(S)	(S)	(S)
Fall	8.50	8.70	9.45
All [2]	8.50	8.70	9.45
Colorado			
Fresh [3]	5.60	13.50	(D)
All [2]	5.70	13.00	14.30
Florida	38.50	(S)	(S)
Idaho			
Fresh [3]	3.00	8.30	(D)
Processing	7.90	6.50	(D)
All [2]	5.35	7.25	7.55
Maine	10.00	9.90	10.30
Michigan	11.30	11.20	11.70
Minnesota	7.00	6.80	(D)
New York	12.30	13.70	13.50
North Carolina	(S)	(S)	(S)
North Dakota			
Fresh [3]	8.30	12.00	(D)
Processing	9.50	7.60	(D)
All [2]	9.25	9.15	8.75
Oregon	7.35	9.10	9.10
Texas	(S)	(S)	(S)
Virginia	(S)	(S)	(S)
Washington			
Processing	8.10	6.55	(D)
All [2]	7.45	8.15	8.60
Wisconsin			
Fresh [3]	5.75	11.80	(D)
Processing	11.00	11.10	(D)
All [2]	9.10	11.40	11.60
United States			
Fresh [3]	5.76	11.21	(D)
Processing	8.44	7.68	(D)
All [2]	7.34	9.08	9.33

(D) Withheld to avoid disclosing data for individual operations.
(S) Insufficient number of reports to establish an estimate.
[1] Beginning in 2010, winter and summer potatoes included in spring potatoes.
[2] Average price of potatoes sold for all uses, including table stock, processing, seed, and livestock feed.
[3] Fresh market prices only. Includes table stock prices.

Prices Received for Sheep – States and United States: January 2011 with Comparisons

State	January 2010	December 2010	January 2011
	(dollars per cwt)	(dollars per cwt)	(dollars per cwt)
California	60.50	62.00	(NA)
Colorado	45.00	55.00	(NA)
Idaho	36.00	50.00	(NA)
Iowa	45.50	63.00	(NA)
Minnesota	53.00	61.20	(NA)
Missouri	55.20	70.50	(NA)
Montana	59.30	67.60	(NA)
Nebraska	47.70	67.00	(NA)
North Dakota	39.00	55.00	(NA)
Ohio	48.00	70.00	(NA)
Oregon	60.00	65.00	(NA)
Pennsylvania	62.00	71.50	(NA)
South Dakota	60.60	68.60	(NA)
Texas	58.00	68.00	(NA)
Virginia	49.00	66.00	(NA)
West Virginia	48.00	55.00	(NA)
Wyoming	49.60	72.60	(NA)
United States	53.30	66.20	81.90

(NA) Not available.

Prices Received for Lambs – States and United States: January 2011 with Comparisons

State	January 2010	December 2010	January 2011
	(dollars per cwt)	(dollars per cwt)	(dollars per cwt)
California	84.50	126.00	(NA)
Colorado	101.00	145.00	(NA)
Idaho	90.00	133.00	(NA)
Iowa	95.00	155.00	(NA)
Minnesota	96.80	152.00	(NA)
Missouri	117.00	157.00	(NA)
Montana	112.00	155.00	(NA)
Nebraska	101.00	146.00	(NA)
North Dakota	101.00	160.00	(NA)
Ohio	115.00	158.00	(NA)
Oregon	90.00	139.00	(NA)
Pennsylvania	121.00	140.00	(NA)
South Dakota	117.00	170.00	(NA)
Texas	122.00	166.00	(NA)
Virginia	117.00	148.00	(NA)
West Virginia	121.00	151.00	(NA)
Wyoming	97.00	146.00	(NA)
United States	101.00	146.00	149.00

(NA) Not available.

Prices Received for All Milk – States and United States: February 2011 with Comparisons

[Before deduction for hauling. Includes quality, quantity, and other premiums. Excludes hauling subsidies]

State	February 2010		January 2011		Preliminary February 2011	
	Price	Fat test	Price	Fat test	Price	Fat test
	(dollars per cwt)	(percent)	(dollars per cwt)	(percent)	(dollars per cwt)	(percent)
Arizona	15.30	3.55	16.50	3.69	18.00	3.65
California	14.22	3.74	15.35	3.83	17.70	3.77
Colorado	15.90	3.55	16.70	3.69	18.00	3.60
Florida	20.00	3.62	20.90	3.76	21.50	3.72
Idaho	14.10	3.66	15.40	3.78	17.40	3.71
Illinois	16.30	3.81	17.20	3.86	18.30	3.83
Indiana	17.00	3.71	17.90	3.83	18.60	3.75
Iowa	16.40	3.72	16.50	3.78	17.70	3.71
Kansas	16.80	3.78	17.90	3.89	19.10	3.85
Michigan	16.70	3.68	17.40	3.77	18.80	3.75
Minnesota	15.90	3.77	16.20	3.84	18.90	3.82
Missouri	16.30	3.75	16.40	3.83	17.60	3.80
New Mexico	15.50	3.69	16.40	3.78	17.40	3.75
New York	16.80	3.77	17.80	3.84	18.50	3.81
Ohio	17.60	3.83	18.40	3.93	19.10	3.86
Oregon	16.60	3.71	16.90	3.90	18.40	3.83
Pennsylvania	18.10	3.75	18.90	3.85	19.80	3.85
Texas	16.80	3.88	17.60	3.96	18.60	3.92
Utah	15.70	3.70	16.80	3.87	17.60	3.84
Vermont	17.30	3.80	18.20	3.87	18.60	3.84
Virginia	19.00	3.75	20.10	3.90	21.00	3.89
Washington	15.30	3.71	17.00	3.90	19.20	3.83
Wisconsin	16.00	3.71	16.20	3.81	18.90	3.80
United States	15.90	3.73	16.70	3.83	18.40	3.79

Prices Received for Milk Cows – States and United States: January 2011 with Comparisons

[Animals sold for dairy herd replacement only. Prices estimated in January, April, July, and October]

State	January 2010	October 2010	January 2011
	(dollars per head)	(dollars per head)	(dollars per head)
Arizona	1,350	1,400	1,380
California	1,300	1,300	1,200
Colorado	1,250	1,350	1,330
Florida	1,360	1,400	1,360
Idaho	1,350	1,350	1,200
Illinois	1,400	1,320	1,330
Indiana	1,300	1,340	1,350
Iowa	1,250	1,250	1,250
Kansas	1,250	1,250	1,200
Michigan	1,400	1,400	1,450
Minnesota	1,290	1,280	1,310
Missouri	1,100	1,190	1,130
New Mexico	1,360	1,370	1,320
New York	1,300	1,300	1,300
Ohio	1,350	1,360	1,360
Oregon	1,350	1,300	1,290
Pennsylvania	1,400	1,400	1,400
Texas	1,300	1,260	1,200
Utah	1,100	1,150	1,140
Vermont	1,350	1,350	1,400
Virginia	1,260	1,340	1,360
Washington	1,300	1,300	1,300
Wisconsin	1,460	1,410	1,430
United States	1,340	1,330	1,300

Parity Price Equivalent for Manufacturing Grade Milk – United States: February 2011 with Comparisons

[The parity price equivalent during 2011 is 93.2 percent of the parity price of all milk sold to plants, compared with 92.4 percent in 2010]

Item	February 2010	January 2011	February 2011
Parity equivalent ... dollars/cwt	42.30	44.00	44.80
Average price FOB ... dollars/cwt	14.50	(NA)	(NA)
Average fat test of milk ... percent	4.05	(NA)	(NA)

(NA) Not available.

Commodity Parity Prices and Price as Percent of Parity Price – United States: February 2011 with Comparisons

[Parity prices are computed under the provisions of Title III, Subtitle a, Section 301 (a) of the Agricultural Adjustment Act of 1938 as amended by the Agricultural Acts of 1948, 1949, and 1956. See January *Agricultural Prices* for details on adjusted base price and parity price computations. Parity data not available for blank cells. Primary source of data for livestock and milk prices is United States Department of Agriculture's Agricultural Marketing Service]

Commodity and unit	Adjusted base price	Parity price			Price as percent of parity		
		February 2010	January 2011	February 2011	February 2010	January 2011	February 2011
	(dollars)	(dollars)	(dollars)	(dollars)	(percent)	(percent)	(percent)
Basic commodities							
All wheat ..... bushel	0.608	14.70	15.60	15.90	32	43	54
Rice ..... cwt	1.63	33.90	42.00	42.70	44	31	33
Corn ..... bushel	0.384	9.15	9.88	10.10	39	50	56
Cotton							
Upland ..... pound	0.071	2.07	1.83	1.86	31	45	47
American Pima ..... pound	0.129	3.25	3.32	3.38	36	35	35
Peanuts ..... pound	0.027	0.713	0.695	0.707	29	33	33
Designated nonbasic							
All milk, to plants [1] ..... cwt	1.82	45.00	46.80	47.60	36	35	39
Honey, extracted [2] ..... pound	0.134	3.12	3.45	3.51	46	42	41
Wool and mohair							
Wool ..... pound	0.092	2.09	2.37	2.41	38	49	48
Mohair ..... pound	0.324	8.44	8.34	8.48	31	42	41
Other nonbasic							
Apples, fresh [3] ..... pound	0.033	0.812	0.849	0.864	36	35	33
Barley ..... bushel	0.425	10.20	10.90	11.10	44	35	39
Canola ..... cwt	1.740	40.10	44.80	45.60	41	45	48
Cottonseed ..... ton	15.40	371.00	396.00	403.00	41	42	43
Dry edible beans ..... cwt	2.92	70.80	75.20	76.40	43	34	37
Flaxseed ..... bushel	1.020	23.90	26.30	26.70	36	52	55
Oats ..... bushel	0.250	6.00	6.44	6.55	38	48	52
Potatoes ..... cwt	0.834	20.50	21.50	21.80	36	42	43
Sorghum grain ..... cwt	0.675	16.10	17.40	17.70	34	54	59
Soybeans ..... bushel	0.948	22.50	24.40	24.80	42	48	49
Sunflower, all ..... cwt	1.91	45.50	49.20	50.00	37	45	50
Citrus (equivalent on-tree)							
Grapefruit ..... box	0.663	15.90	17.10	17.40	45	42	38
Lemons ..... box	1.36	33.90	35.00	35.60	25	26	13
Oranges ..... box	0.686	16.20	17.70	18.00	42	37	35
Tangerines ..... box	1.43	34.20	36.80	37.40	24	50	40
Livestock and poultry							
Beef cattle ..... cwt	10.10	251.00	260.00	264.00	34	41	40
Calves ..... cwt	14.10	354.00	363.00	369.00	32	37	37
Hogs ..... cwt	5.51	136.00	142.00	144.00	36	39	43
Lambs ..... cwt	11.70	283.00	301.00	306.00	37	50	(NA)
Sheep ..... cwt	4.38	107.00	113.00	115.00	51	72	(NA)
Eggs [1] ..... dozen	0.091	2.24	2.34	2.38	38	30	38
Turkeys, live ..... pound	0.056	1.380	1.440	1.470	36	39	39

(NA) Not available.

[1] Seasonally adjusted price as percentage of parity price.

[2] Wholesale extracted. Adjusted base price derived from state annual averages prices weighted by production. For 1982 through 1985 the national averages are the support prices.

[3] Equivalent packinghouse-door returns for California, New York (apples only), Oregon (except peaches), and Washington. Price at point of first sale for other states.

Commodity Parity Prices – United States: February 2011 with Comparisons

[Parity prices are computed under the provisions of Title III, Subtitle a, Section 301 (a) of the Agricultural Adjustment Act of 1938 as amended by the Agricultural Acts of 1948, 1949, and 1956. See January *Agricultural Prices* for details on adjusted base price and parity price computations]

Commodity and unit	Adjusted base price	Parity price		
		February 2010	January 2011	February 2011
	(dollars)	(dollars)	(dollars)	(dollars)
Field crops and miscellaneous				
Hops ....pound	0.307	7.38	7.90	8.04
Mustard seed .... cwt	2.66	63.70	68.50	69.60
Rapeseed .... cwt	2.14	50.20	55.10	56.00
Rye .... bushel	0.492	11.70	12.70	12.90
Safflower .... cwt	1.94	48.00	49.90	50.80
Spearmint oil ....pound	1.44	34.90	37.10	37.70
Sweetpotatoes .... cwt	2.27	55.80	58.40	59.40
Tobacco				
Flue-cured, 11-14 ....pound	0.208	5.31	5.35	5.45
Fire-cured, 21-23 ....pound	0.293	7.33	7.54	7.67
Burley, 31 ....pound	0.214	5.58	5.51	5.60
Maryland, 32 ....pound	0.183	4.58	4.71	4.79
Dark air-cured, 35-37 ....pound	0.261	6.59	6.72	6.83
Pennsylvania seedleaf, 41 ....pound	0.191	4.77	4.92	5.00
Cigar binder, 51 ....pound	0.675	16.00	17.40	17.70
Noncitrus fruit				
Apples, processing [1] ....ton	16.10	411.00	414.00	421.00
Apricots				
Fresh [2] ....ton	114.00	2,660.00	2,930.00	2,980.00
Dried (California) ....ton	262.00	6,220.00	6,740.00	6,860.00
Avocados [2] ....ton	198.00	5,190.00	5,100.00	5,180.00
Cherries				
Sweet ....ton	210.00	5,040.00	5,410.00	5,500.00
Tart ....pound	0.034	0.861	0.875	0.890
Cranberry [3] .... barrel	4.89	117.00	126.00	128.00
Dates [2] (California) ....ton	183.00	4,850.00	4,710.00	4,790.00
Grapes				
Raisin variety ....ton	117.00	2,710.00	3,010.00	3,060.00
Other dried ....ton	65.40	1,640.00	1,680.00	1,710.00
Kiwifruit ....ton	94.40	2,340.00	2,430.00	2,470.00
Nectarines, fresh [2] (California) ....ton	55.30	1,360.00	1,420.00	1,450.00
Olives, canning [3] (California) ....ton	87.40	2,330.00	2,250.00	2,290.00

See footnote(s) at end of table.

--continued

Commodity Parity Prices – United States: February 2011 with Comparisons (continued)

[Parity prices are computed under the provisions of Title III, Subtitle a, Section 301 (a) of the Agricultural Adjustment Act of 1938 as amended by the Agricultural Acts of 1948, 1949, and 1956. See January *Agricultural Prices* for details on adjusted base price and parity price computations]

Commodity and unit	Adjusted base price	Parity price		
		February 2010	January 2011	February 2011
	(dollars)	(dollars)	(dollars)	(dollars)
Noncitrus fruit - continued				
Papayas (Hawaii) ....pound	0.046	1.13	1.12	1.20
Peaches				
Fresh [4] .... ton	83.00	2,040.00	2,030.00	2,170.00
Dried (California) .... ton	57.30	1,600.00	1,580.00	1,500.00
Processing, excludes dried				
Clingstone [3] (California) .... ton	33.70	829.00	823.00	882.00
Pears				
Fresh [4] .... ton	55.60	1,350.00	1,340.00	1,460.00
Dried [1] (California) .... ton	178.00	4,260.00	4,220.00	4,660.00
Plums (California)				
Fresh, equivalent on-tree .... ton	60.20	1,500.00	1,490.00	1,580.00
Prunes, dried [1] (California) .... ton	147.00	3,590.00	3,560.00	3,850.00
Prunes and plums				
Fresh, excludes California [5] .... ton	63.80	1,550.00	1,540.00	1,670.00
Processing, excludes dried [1] .... ton	25.70	652.00	647.00	673.00
Tree nuts [6]				
Almonds ....pound	0.209	4.97	4.93	5.47
Hazelnuts .... ton	183.00	4,210.00	4,170.00	4,790.00
Pistachios ....pound	0.194	4.67	4.64	5.08
Walnuts .... ton	177.00	4,230.00	4,200.00	4,630.00
Vegetables, fresh [7]				
Carrots [8] .... cwt	2.61	62.50	62.00	68.30
Cauliflower [8] .... cwt	4.26	106.00	105.00	112.00
Celery [8] .... cwt	2.05	51.40	51.00	53.70
Honeydew melons .... cwt	2.17	56.80	56.40	56.80
Lettuce .... cwt	2.35	57.80	57.40	61.50
Onions [8] .... cwt	1.57	37.40	37.10	41.10
Tomatoes .... cwt	4.75	115.00	114.00	124.00

[1] Equivalent returns at processing plant door.
[2] Equivalent returns at packinghouse door.
[3] Equivalent returns for bulk fruit at first delivery point.
[4] Equivalent packinghouse-door returns for California, New York (apples only), Oregon (except peaches), and Washington. Price at point of first sale for other states.
[5] Based on "as sold" prices for fresh fruit in all states.
[6] Prices In-Shell basis except almonds which are shelled basis.
[7] FOB shipping point prices.
[8] Includes some processing.

Market Year for Specified Commodities

Cattle: January 1 - December 31 for United States and all States.
Hogs: December 1 - November 30 for United States and all States.
Sheep and Lambs: January 1 - December 31 for United States and all States.

Market Year Average Prices Received for Cattle – States and United States: 2009 and 2010

State	Cows [1]		Steers & heifers		All beef [2]	
	2009	2010	2009	2010	2009	2010
	(dollars per cwt)	(dollars per cwt)	(dollars per cwt)	(dollars per cwt)	(dollars per cwt)	(dollars per cwt)
Alabama	42.30	49.50	79.00	89.30	67.20	76.70
Alaska	90.00	85.00	120.00	120.00	105.00	103.00
Arizona	45.40	58.70	84.10	95.10	62.30	76.80
Arkansas	42.60	53.60	88.90	103.00	75.00	83.60
California	42.80	54.90	84.60	96.40	64.80	78.00
Colorado	47.00	59.20	91.00	104.00	90.10	103.00
Connecticut	39.00	47.00	58.00	70.00	54.00	65.00
Delaware	49.80	57.20	84.60	94.40	81.10	90.60
Florida	43.90	51.20	81.50	95.20	67.30	76.30
Georgia	47.80	55.20	81.60	95.00	61.60	69.20
Hawaii	29.50	29.60	59.70	60.00	53.30	48.20
Idaho	45.00	56.50	84.20	96.60	74.60	86.60
Illinois	45.20	54.20	83.90	94.80	83.10	94.00
Indiana	46.20	52.40	83.20	94.30	73.80	83.70
Iowa	47.10	56.90	84.30	96.90	83.60	96.20
Kansas	46.40	54.30	85.10	97.20	84.30	96.30
Kentucky	43.90	54.80	85.60	99.20	75.70	88.40
Louisiana	42.70	51.50	82.90	94.40	55.50	65.20
Maine	39.00	48.00	63.00	72.00	58.00	67.00
Maryland	48.50	54.90	79.50	88.00	76.30	84.60
Massachusetts	39.00	46.00	59.00	69.00	55.00	64.00
Michigan	45.80	54.00	78.50	88.80	68.70	78.40
Minnesota	47.80	57.90	81.50	94.10	74.00	86.60
Mississippi	44.80	50.80	80.30	91.00	63.90	69.40
Missouri	43.70	50.60	92.70	106.00	80.60	91.80
Montana	43.40	54.90	94.50	107.00	77.70	90.10
Nebraska	48.60	58.90	85.40	97.30	84.30	96.20
Nevada	45.00	58.00	90.00	104.00	79.00	93.00
New Hampshire	39.00	47.00	60.00	68.00	56.00	64.00
New Jersey	44.00	51.00	63.00	69.00	47.00	55.00
New Mexico	47.90	59.90	88.70	101.00	72.90	84.70
New York	47.00	55.60	81.90	90.60	53.00	60.50
North Carolina	47.20	53.70	82.00	94.20	61.40	68.20
North Dakota	46.80	56.50	91.10	104.00	80.40	92.70
Ohio	42.20	48.00	81.20	92.40	77.30	88.00
Oklahoma	46.40	59.60	90.20	101.00	86.70	96.80
Oregon	45.90	57.40	83.20	95.10	77.10	90.60
Pennsylvania	45.40	52.10	80.20	89.60	71.10	79.90
Rhode Island	41.00	49.00	58.00	68.00	55.00	64.00
South Carolina	45.70	51.30	80.30	94.60	72.00	84.20
South Dakota	47.40	59.10	90.40	102.00	87.40	101.00
Tennessee	42.80	51.10	85.50	98.00	68.30	79.40
Texas	41.40	51.70	85.70	97.50	81.10	92.20
Utah	42.00	54.00	83.00	99.00	80.00	96.00
Vermont	40.00	49.00	59.00	70.00	55.00	66.00
Virginia	43.00	48.70	84.50	97.90	71.40	82.50
Washington	43.70	57.20	88.70	106.00	82.50	99.60
West Virginia	43.80	52.00	77.80	91.60	58.90	66.70
Wisconsin	43.70	54.20	76.90	88.40	57.70	68.60
Wyoming	43.30	54.10	92.70	109.00	82.60	97.20
United States	44.80	54.80	85.40	97.70	80.30	92.20

See footnote(s) at end of table.

--continued

Market Year Average Prices Received for Cattle – States and United States: 2009 and 2010 (continued)

State	Calves		Milk cows [3]	
	2009	2010	2009	2010
	(dollars per cwt)	(dollars per cwt)	(dollars per head)	(dollars per head)
Alabama	88.50	108.00	1,400	1,300
Alaska	120.00	120.00	1,300	1,300
Arizona	102.00	118.00	1,510	1,350
Arkansas	96.70	113.00	1,310	1,200
California	100.00	116.00	1,200	1,300
Colorado	107.00	124.00	1,450	1,310
Connecticut	95.00	100.00	1,550	1,360
Delaware	95.00	104.00	1,500	1,400
Florida	93.70	111.00	1,610	1,390
Georgia	94.70	110.00	1,570	1,350
Hawaii	88.00	91.00	1,400	1,530
Idaho	101.00	118.00	1,370	1,340
Illinois	97.40	112.00	1,500	1,370
Indiana	96.40	107.00	1,510	1,290
Iowa	103.00	120.00	1,390	1,250
Kansas	113.00	126.00	1,440	1,250
Kentucky	96.00	110.00	1,400	1,290
Louisiana	93.20	106.00	1,400	1,320
Maine	95.00	100.00	1,450	1,280
Maryland	95.00	104.00	1,500	1,340
Massachusetts	95.00	100.00	1,500	1,380
Michigan	88.60	92.80	1,550	1,400
Minnesota	111.00	125.00	1,460	1,270
Mississippi	90.70	105.00	1,320	1,230
Missouri	105.00	119.00	1,250	1,150
Montana	108.00	128.00	1,400	1,340
Nebraska	113.00	131.00	1,440	1,290
Nevada	111.00	123.00	1,350	1,240
New Hampshire	100.00	100.00	1,550	1,350
New Jersey	78.00	83.00	1,540	1,420
New Mexico	105.00	118.00	1,370	1,340
New York	90.00	92.00	1,400	1,300
North Carolina	89.30	105.00	1,580	1,460
North Dakota	103.00	122.00	1,160	1,190
Ohio	93.60	107.00	1,440	1,330
Oklahoma	105.00	120.00	1,350	1,200
Oregon	96.70	115.00	1,400	1,320
Pennsylvania	102.00	99.90	1,510	1,400
Rhode Island	95.00	100.00	1,500	1,330
South Carolina	89.40	105.00	1,650	1,430
South Dakota	111.00	127.00	1,300	1,250
Tennessee	93.80	108.00	1,420	1,290
Texas	104.00	118.00	1,390	1,270
Utah	104.00	120.00	1,220	1,160
Vermont	100.00	100.00	1,580	1,360
Virginia	93.70	110.00	1,510	1,300
Washington	93.30	114.00	1,330	1,300
West Virginia	85.30	99.10	1,520	1,300
Wisconsin	129.00	141.00	1,440	1,430
Wyoming	110.00	132.00	1,250	1,100
United States	105.00	117.00	1,390	1,330

[1] Beef cows and cull dairy cows sold for slaughter.
[2] Cows and steer & heifers combined.
[3] Calendar year average.

Market Year Average Prices Received for Hogs – State and United States: 2009 and 2010

State	Barrows & gilts		Sows		All	
	2009	2010	2009	2010	2009	2010
	(dollars per cwt)	(dollars per cwt)	(dollars per cwt)	(dollars per cwt)	(dollars per cwt)	(dollars per cwt)
Alabama	42.60	53.10	40.90	50.50	41.70	52.80
Alaska	95.00	95.00	75.00	75.00	90.00	90.00
Arizona	50.80	64.80	40.60	52.70	50.70	64.70
Arkansas	38.30	50.30	38.20	50.20	38.30	50.30
California	42.50	55.10	34.50	47.40	42.30	54.90
Colorado	42.00	56.40	38.00	50.40	42.00	56.40
Connecticut	40.50	52.00	30.50	41.00	39.00	49.50
Delaware	40.50	54.70	34.20	48.20	40.00	54.20
Florida	42.10	55.30	40.90	54.10	41.80	55.10
Georgia	44.30	55.60	40.90	54.00	43.80	55.40
Hawaii	98.60	100.00	52.30	53.80	96.80	97.60
Idaho	41.90	54.80	33.90	46.70	41.50	54.40
Illinois	45.30	54.30	33.60	46.50	44.40	53.60
Indiana	45.20	54.70	41.60	53.50	44.80	54.60
Iowa	42.40	54.90	36.10	50.50	42.30	54.90
Kansas	36.80	50.30	38.00	50.60	36.90	50.40
Kentucky	38.90	54.80	41.70	54.70	39.00	54.80
Louisiana	37.50	47.00	31.60	39.40	35.70	44.60
Maine	40.50	52.00	30.50	41.00	39.00	49.50
Maryland	40.40	55.40	34.20	48.20	40.00	54.90
Massachusetts	40.50	52.00	30.50	41.00	39.00	49.50
Michigan	37.40	50.50	33.00	44.60	37.00	50.00
Minnesota	42.60	56.20	37.80	50.20	42.60	56.10
Mississippi	38.70	51.00	36.10	48.90	38.70	51.00
Missouri	36.90	49.10	34.80	48.10	36.80	49.00
Montana	41.90	53.30	31.90	37.30	40.90	52.00
Nebraska	42.80	55.90	39.30	50.60	42.70	55.80
Nevada	42.30	54.70	35.50	49.50	38.80	52.10
New Hampshire	40.50	52.00	30.50	41.00	39.00	49.50
New Jersey	34.00	50.00	30.00	40.00	33.00	49.00
New Mexico	35.10	47.70	33.40	45.60	34.80	47.60
New York	37.20	49.50	26.80	35.70	35.20	47.90
North Carolina	41.80	54.80	41.20	53.10	41.70	54.80
North Dakota	41.50	54.20	32.40	41.70	41.30	53.90
Ohio	40.60	54.10	36.40	49.90	40.30	53.80
Oklahoma	34.90	48.40	34.30	46.40	34.80	48.10
Oregon	45.00	58.10	29.40	35.70	44.70	57.70
Pennsylvania	40.10	51.30	39.80	52.20	40.00	51.50
Rhode Island	40.50	52.00	30.50	41.00	39.00	49.50
South Carolina	43.70	55.20	41.90	53.80	43.60	55.10
South Dakota	42.80	55.80	33.30	45.40	41.70	54.50
Tennessee	40.00	54.00	36.00	52.00	39.60	53.80
Texas	41.10	53.10	28.70	37.30	37.60	50.20
Utah	47.60	61.00	40.30	47.00	47.50	60.70
Vermont	40.50	52.00	30.50	41.00	39.00	49.50
Virginia	44.20	53.00	40.00	51.40	43.90	52.80
Washington	45.60	56.30	33.50	38.80	39.70	55.00
West Virginia	50.10	54.10	34.00	43.10	49.00	52.50
Wisconsin	40.20	51.20	32.80	46.10	39.40	50.70
Wyoming	41.20	53.00	31.00	42.00	38.30	49.50
United States	42.00	54.40	36.10	48.70	41.60	54.10

Market Year Average Prices Received for Sheep and Lambs – States and United States: 2009 and 2010

State	Sheep		Lambs	
	2009	2010	2009	2010
	(dollars per cwt)	(dollars per cwt)	(dollars per cwt)	(dollars per cwt)
Arizona	35.00	45.00	96.00	110.00
California	31.10	45.60	88.70	106.00
Colorado	32.60	49.10	99.20	122.00
Idaho	25.50	40.60	93.50	124.00
Illinois	31.40	51.60	102.00	123.00
Indiana	29.00	52.40	105.00	124.00
Iowa	30.70	49.30	96.50	124.00
Kansas	24.00	42.00	95.00	122.00
Kentucky	40.70	55.30	109.00	131.00
Michigan	34.00	51.00	101.00	130.00
Minnesota	31.70	50.00	99.90	131.00
Missouri	37.80	52.40	103.00	131.00
Montana	31.10	49.00	101.00	136.00
Nebraska	34.70	53.10	99.60	126.00
Nevada	35.00	49.00	106.00	120.00
New England [1]	50.00	70.00	130.00	145.00
New Mexico	34.00	52.90	109.00	135.00
New York	42.70	56.50	116.00	141.00
North Carolina	40.00	50.00	111.00	130.00
North Dakota	27.80	40.80	101.00	136.00
Ohio	33.40	49.70	106.00	131.00
Oklahoma	31.00	46.00	97.00	120.00
Oregon	38.80	52.50	93.40	118.00
Pennsylvania	45.90	64.20	118.00	129.00
South Dakota	28.30	49.10	104.00	146.00
Tennessee	37.00	50.00	109.00	128.00
Texas	34.70	52.00	109.00	134.00
Utah	30.20	47.80	99.90	126.00
Virginia	37.70	51.30	114.00	131.00
Washington	32.00	40.30	96.00	131.00
West Virginia	33.00	47.60	110.00	131.00
Wisconsin	30.70	50.50	93.40	130.00
Wyoming	32.80	51.50	100.00	122.00
Other States [2]	36.00	50.00	103.00	130.00
United States	32.50	49.70	99.60	125.00

[1] Includes Connecticut, Maine, Massachusetts, New Hampshire, Rhode Island, and Vermont.
[2] Individual State estimates not available for States not shown, but are included in Other States.

Prices Received for Cows by Month – States and United States: 2009 and 2010

[Beef cows and cull dairy cows sold for slaughter]

State	January 2010	February 2010	March 2010	April 2010	May 2010	June 2010
	(dollars per cwt)	(dollars per cwt)	(dollars per cwt)	(dollars per cwt)	(dollars per cwt)	(dollars per cwt)
Arizona	49.00	54.00	57.00	61.00	64.00	62.00
Arkansas	45.00	49.00	50.00	55.00	55.50	55.50
California	49.40	51.50	54.00	57.90	59.40	57.10
Colorado	48.50	54.20	56.00	61.00	63.50	62.00
Florida	47.00	52.60	50.40	53.30	53.60	54.40
Georgia	50.50	53.80	53.50	56.70	58.90	59.10
Idaho	47.70	53.90	56.70	61.80	63.60	59.80
Illinois	46.60	50.20	51.60	57.40	60.60	59.20
Iowa	48.00	52.00	55.00	59.00	61.00	60.00
Kansas	50.10	54.70	55.60	58.70	60.00	56.00
Kentucky	45.00	49.00	51.00	57.00	59.00	59.00
Louisiana	45.40	50.20	51.50	55.40	54.50	53.80
Michigan	49.00	53.00	54.00	57.00	58.00	56.00
Minnesota	49.70	52.80	54.80	60.50	62.80	61.30
Missouri	44.00	48.40	49.50	55.10	57.90	56.60
Montana	45.40	50.90	54.10	59.00	61.70	60.90
Nebraska	51.10	54.70	57.00	60.30	63.50	62.60
New Mexico	52.00	54.50	59.10	63.00	66.00	64.00
North Dakota	48.00	52.00	56.00	61.00	63.00	61.00
Ohio	43.10	44.70	45.60	49.10	51.20	50.40
Oklahoma	53.50	57.90	58.60	62.30	62.30	61.50
Oregon	48.00	52.00	55.00	60.00	64.00	61.00
Pennsylvania	45.60	48.70	50.00	53.10	55.50	55.50
South Dakota	51.20	54.10	56.90	60.40	63.90	62.10
Tennessee	43.00	47.00	48.00	54.00	56.00	55.00
Texas	45.30	50.00	51.50	55.30	54.00	54.40
Virginia	44.20	48.10	47.00	48.00	51.20	53.60
Wisconsin	46.00	50.00	51.80	56.80	58.80	57.00
Wyoming	46.30	51.60	55.90	58.60	61.80	59.70
United States						
2010	47.90	51.70	53.50	57.50	59.00	57.90
2009	42.10	43.60	44.40	48.00	48.80	45.40

--continued

Prices Received for Cows by Month – States and United States: 2009 and 2010 (continued)

[Beef cows and cull dairy cows sold for slaughter]

State	July 2010	August 2010	September 2010	October 2010	November 2010	December 2010
	(dollars per cwt)	(dollars per cwt)	(dollars per cwt)	(dollars per cwt)	(dollars per cwt)	(dollars per cwt)
Arizona	61.00	61.00	60.00	57.00	57.00	60.00
Arkansas	56.00	56.00	55.00	53.00	53.00	59.00
California	59.00	57.30	53.00	52.00	52.80	56.20
Colorado	64.00	63.00	61.50	57.10	56.40	61.50
Florida	53.60	54.50	49.80	47.80	46.90	51.30
Georgia	57.20	57.60	52.60	51.80	53.20	57.60
Idaho	60.00	59.50	56.80	53.40	52.10	55.10
Illinois	59.20	59.80	55.70	53.30	52.00	54.70
Iowa	61.00	61.50	57.50	55.00	53.00	57.00
Kansas	56.00	56.00	52.50	49.50	49.00	54.00
Kentucky	59.00	60.00	57.00	54.00	53.00	55.00
Louisiana	54.30	55.20	50.20	49.00	51.00	52.50
Michigan	57.00	57.00	55.00	51.00	49.00	52.00
Minnesota	61.50	61.80	59.90	57.00	54.90	58.60
Missouri	57.40	57.70	53.70	51.70	49.70	53.50
Montana	59.70	59.00	55.60	52.60	51.70	54.70
Nebraska	63.60	63.70	60.20	57.60	54.10	59.10
New Mexico	64.00	64.00	62.00	59.00	58.00	61.00
North Dakota	62.00	61.00	57.00	54.00	52.00	57.00
Ohio	49.70	50.00	49.70	46.80	47.30	48.50
Oklahoma	62.90	63.90	59.00	56.70	55.50	61.50
Oregon	62.00	62.00	59.00	55.00	54.00	57.00
Pennsylvania	54.60	54.70	53.80	50.80	50.80	52.30
South Dakota	63.30	64.20	60.70	56.80	56.20	61.10
Tennessee	55.00	55.00	52.00	49.00	49.00	52.00
Texas	59.10	55.10	50.80	47.80	46.90	51.20
Virginia	50.30	50.70	48.70	46.40	48.20	49.00
Wisconsin	57.80	58.70	56.00	53.00	51.50	54.10
Wyoming	59.80	56.40	55.10	51.60	50.60	54.80
United States						
2010	59.10	58.30	55.20	52.50	51.50	55.10
2009	47.30	45.50	44.30	43.60	41.70	43.50

Prices Received for Steers and Heifers by Month – States and United States: 2009 and 2010

State	January 2010	February 2010	March 2010	April 2010	May 2010	June 2010
	(dollars per cwt)	(dollars per cwt)	(dollars per cwt)	(dollars per cwt)	(dollars per cwt)	(dollars per cwt)
Arizona	84.00	87.00	94.00	98.00	99.00	94.00
Arkansas	92.00	97.00	103.00	109.00	107.00	106.00
California	85.90	89.00	93.10	97.90	99.50	94.90
Colorado	92.60	96.00	102.00	108.00	104.00	100.00
Florida	82.80	89.50	94.60	99.80	101.00	98.80
Georgia	82.30	88.30	95.10	99.70	99.40	97.90
Idaho	87.70	90.00	96.40	101.00	101.00	93.40
Illinois	85.90	88.30	93.60	98.70	97.90	93.30
Iowa	88.50	91.50	94.50	101.00	99.50	94.50
Kansas	87.00	91.30	96.20	102.00	99.00	93.00
Kentucky	86.00	91.00	95.00	104.00	105.00	103.00
Louisiana	83.80	89.30	96.50	101.00	98.60	95.80
Michigan	80.00	83.00	88.00	92.00	92.00	90.00
Minnesota	84.00	86.00	90.50	98.40	98.30	92.90
Missouri	92.60	98.30	102.00	110.00	109.00	107.00
Montana	94.50	96.50	103.00	109.00	106.00	98.90
Nebraska	88.20	90.40	95.00	101.00	100.00	95.30
New Mexico	89.00	95.20	101.00	108.00	106.00	100.00
North Dakota	95.00	97.50	101.00	108.00	103.00	96.00
Ohio	83.10	87.90	90.10	93.90	96.30	91.10
Oklahoma	90.00	92.90	98.30	103.00	103.00	100.00
Oregon	85.00	87.00	92.00	98.00	100.00	95.00
Pennsylvania	81.80	82.90	86.60	90.80	92.70	90.00
South Dakota	93.10	96.00	99.70	106.00	104.00	98.70
Tennessee	86.00	92.00	96.00	102.00	103.00	100.00
Texas	87.50	89.90	96.50	100.00	101.00	96.10
Virginia	82.90	90.10	93.50	101.00	103.00	101.00
Wisconsin	78.80	80.80	84.70	90.00	92.00	87.00
Wyoming	99.00	102.00	105.00	109.00	109.00	106.00
United States						
2010	87.60	90.50	95.70	101.00	99.70	94.80
2009	85.80	83.80	84.00	88.30	87.70	84.90

--continued

Prices Received for Steers and Heifers by Month – States and United States: 2009 and 2010 (continued)

State	July 2010	August 2010	September 2010	October 2010	November 2010	December 2010
	(dollars per cwt)	(dollars per cwt)	(dollars per cwt)	(dollars per cwt)	(dollars per cwt)	(dollars per cwt)
Arizona	93.00	95.00	98.00	97.00	98.00	102.00
Arkansas	109.00	108.00	101.00	98.00	102.00	110.00
California	93.70	97.80	98.50	98.60	101.00	105.00
Colorado	101.00	103.00	105.00	106.00	111.00	116.00
Florida	101.00	102.00	95.40	89.90	90.90	96.30
Georgia	100.00	99.20	92.70	89.90	92.40	99.50
Idaho	93.70	95.70	98.20	98.40	101.00	105.00
Illinois	92.40	94.50	96.10	96.10	98.60	102.00
Iowa	93.50	97.00	98.00	98.00	100.00	105.00
Kansas	96.00	99.00	100.00	99.00	100.00	103.00
Kentucky	105.00	106.00	100.00	98.00	99.00	106.00
Louisiana	98.50	96.60	91.50	90.50	93.40	96.20
Michigan	88.00	88.00	89.00	89.00	90.00	94.00
Minnesota	92.60	94.40	95.60	96.50	97.80	101.00
Missouri	110.00	110.00	107.00	105.00	106.00	114.00
Montana	102.00	105.00	105.00	113.00	115.00	118.00
Nebraska	95.30	97.00	98.50	98.90	101.00	105.00
New Mexico	99.00	100.00	101.00	99.00	102.00	107.00
North Dakota	95.00	103.00	103.00	108.00	114.00	116.00
Ohio	91.40	93.20	93.50	93.40	94.80	99.70
Oklahoma	99.60	102.00	101.00	101.00	103.00	107.00
Oregon	93.00	94.00	96.00	97.00	98.00	101.00
Pennsylvania	89.90	90.00	91.10	91.50	92.70	94.20
South Dakota	98.70	102.00	101.00	105.00	109.00	112.00
Tennessee	104.00	104.00	97.00	96.00	99.00	103.00
Texas	97.80	98.80	100.00	98.20	98.80	103.00
Virginia	103.00	105.00	99.10	95.40	96.30	100.00
Wisconsin	86.50	88.90	90.40	91.00	92.80	96.10
Wyoming	107.00	108.00	113.00	110.00	116.00	119.00
United States						
2010	96.00	98.10	99.50	98.90	101.00	104.00
2009	85.30	85.10	85.50	84.40	85.40	83.80

Prices Received for Beef Cattle by Month – States and United States: 2009 and 2010

[Cows and Steers & Heifers combined]

State	January 2010	February 2010	March 2010	April 2010	May 2010	June 2010
	(dollars per cwt)	(dollars per cwt)	(dollars per cwt)	(dollars per cwt)	(dollars per cwt)	(dollars per cwt)
Arizona	65.10	70.50	75.10	77.70	77.70	74.50
Arkansas	73.20	82.60	84.50	90.10	83.80	85.80
California	68.40	71.00	75.10	80.30	83.10	79.80
Colorado	91.70	95.20	101.00	107.00	103.00	99.20
Florida	63.40	69.50	72.80	80.30	81.40	80.00
Georgia	61.10	66.80	70.20	74.50	73.80	72.30
Idaho	76.90	82.10	86.90	91.60	92.00	85.30
Illinois	85.10	87.50	92.80	97.90	97.20	92.60
Iowa	87.70	90.70	93.70	101.00	98.70	93.80
Kansas	86.30	90.60	95.40	101.00	98.20	92.30
Kentucky	76.20	80.90	84.40	92.70	94.00	92.40
Louisiana	56.90	61.10	64.10	68.60	68.20	66.80
Michigan	70.70	74.00	77.80	81.50	81.80	79.80
Minnesota	76.70	80.40	81.90	91.80	91.70	85.80
Missouri	78.00	81.30	90.50	96.80	96.20	92.90
Montana	79.30	85.10	86.90	93.50	83.90	80.70
Nebraska	87.10	89.30	93.90	99.80	98.90	94.30
New Mexico	73.10	78.90	85.90	92.70	92.40	87.40
North Dakota	88.40	92.00	94.30	99.50	87.80	72.20
Ohio	79.10	83.60	85.70	89.40	91.80	87.00
Oklahoma	86.70	90.60	95.30	99.90	100.00	96.90
Oregon	81.30	81.80	86.50	94.20	97.50	91.30
Pennsylvania	72.40	74.00	77.10	81.00	83.00	81.00
South Dakota	91.80	94.70	97.60	105.00	102.00	97.60
Tennessee	68.80	74.00	76.80	82.80	84.20	82.00
Texas	81.60	85.10	92.00	95.50	96.30	91.50
Virginia	66.30	74.60	80.90	88.80	83.30	83.00
Wisconsin	59.80	62.90	65.60	70.70	72.70	69.60
Wyoming	86.90	88.90	96.70	103.00	94.40	95.80
United States						
2010	82.30	85.70	90.40	95.60	94.70	90.40
2009	80.10	78.90	79.10	83.80	83.20	80.10

--continued

Prices Received for Beef Cattle by Month – States and United States: 2009 and 2010 (continued)

[Cows and Steers & Heifers combined]

State	July 2010	August 2010	September 2010	October 2010	November 2010	December 2010
	(dollars per cwt)	(dollars per cwt)	(dollars per cwt)	(dollars per cwt)	(dollars per cwt)	(dollars per cwt)
Arizona	79.20	82.10	80.50	76.60	77.50	83.90
Arkansas	87.80	87.20	80.30	77.80	82.40	89.60
California	79.50	80.80	78.90	77.60	78.30	82.10
Colorado	100.00	102.00	104.00	105.00	110.00	115.00
Florida	81.30	83.30	78.30	73.10	72.60	77.10
Georgia	72.70	73.90	67.80	65.60	66.30	67.90
Idaho	85.90	89.20	89.10	85.80	84.90	91.00
Illinois	91.70	93.80	95.30	95.20	97.70	101.00
Iowa	92.90	96.30	97.20	97.10	99.10	104.00
Kansas	95.20	98.10	99.10	98.00	99.00	102.00
Kentucky	94.00	95.00	89.70	87.40	88.00	93.80
Louisiana	69.30	70.50	65.50	64.40	66.30	66.50
Michigan	78.70	78.70	78.80	77.60	77.70	81.40
Minnesota	87.90	89.00	90.20	88.30	85.40	90.30
Missouri	96.90	98.50	95.30	93.30	94.70	101.00
Montana	91.00	93.00	93.60	94.90	95.40	95.80
Nebraska	94.30	96.00	97.40	97.70	99.60	104.00
New Mexico	85.40	86.00	85.80	83.80	83.10	87.20
North Dakota	71.90	91.20	92.40	95.60	97.90	98.30
Ohio	87.20	88.90	89.10	88.70	90.10	94.60
Oklahoma	96.30	98.80	96.80	96.10	97.40	102.00
Oregon	89.00	91.10	88.60	92.40	93.20	95.70
Pennsylvania	80.70	80.80	81.40	80.90	81.80	83.30
South Dakota	97.30	100.00	100.00	104.00	107.00	109.00
Tennessee	84.40	84.40	79.00	77.20	79.00	82.60
Texas	93.20	94.00	94.60	92.20	91.50	96.80
Virginia	84.60	88.20	88.00	85.10	83.80	78.10
Wisconsin	69.90	71.40	70.40	69.00	68.80	71.70
Wyoming	102.00	103.00	104.00	94.80	91.10	97.80
United States						
2010	91.70	93.50	94.10	93.10	94.00	98.10
2009	80.90	80.40	80.50	79.20	79.60	78.50

Prices Received for Calves by Month – States and United States: 2009 and 2010

State	January 2010	February 2010	March 2010	April 2010	May 2010	June 2010
	(dollars per cwt)	(dollars per cwt)	(dollars per cwt)	(dollars per cwt)	(dollars per cwt)	(dollars per cwt)
Arizona	105.00	117.00	123.00	126.00	115.00	108.00
Arkansas	102.00	105.00	114.00	122.00	116.00	112.00
California	111.00	114.00	112.00	120.00	117.00	111.00
Colorado	114.00	115.00	119.00	128.00	127.00	126.00
Florida	96.90	105.00	113.00	119.00	117.00	116.00
Georgia	97.00	102.00	110.00	115.00	114.00	112.00
Idaho	108.00	114.00	116.00	119.00	119.00	119.00
Illinois	95.80	102.00	108.00	118.00	120.00	121.00
Iowa	104.00	111.00	115.00	126.00	128.00	128.00
Kansas	115.00	119.00	126.00	129.00	131.00	126.00
Kentucky	97.00	103.00	108.00	117.00	118.00	115.00
Louisiana	96.70	98.80	108.00	114.00	110.00	106.00
Michigan	80.00	82.00	85.00	90.00	98.00	97.00
Minnesota	111.00	115.00	120.00	129.00	130.00	131.00
Missouri	105.00	113.00	116.00	124.00	126.00	121.00
Montana	115.00	120.00	124.00	131.00	128.00	126.00
Nebraska	117.00	121.00	126.00	134.00	134.00	135.00
New Mexico	105.00	112.00	122.00	129.00	124.00	113.00
North Dakota	111.00	114.00	117.00	126.00	126.00	122.00
Ohio	94.80	99.80	103.00	108.00	112.00	108.00
Oklahoma	106.00	114.00	121.00	126.00	125.00	122.00
Oregon	101.00	111.00	116.00	113.00	119.00	113.00
Pennsylvania	96.00	96.00	98.30	102.00	101.00	101.00
South Dakota	113.00	117.00	122.00	130.00	131.00	131.00
Tennessee	96.00	102.00	109.00	115.00	116.00	113.00
Texas	106.00	108.00	119.00	126.00	124.00	119.00
Virginia	94.40	98.80	107.00	114.00	118.00	117.00
Wisconsin	130.00	134.00	138.00	144.00	144.00	141.00
Wyoming	120.00	125.00	129.00	132.00	134.00	122.00
United States						
2010	110.00	113.00	117.00	124.00	124.00	122.00
2009	107.00	106.00	107.00	111.00	111.00	109.00

--continued

Prices Received for Calves by Month – States and United States: 2009 and 2010 (continued)

State	July 2010	August 2010	September 2010	October 2010	November 2010	December 2010
	(dollars per cwt)	(dollars per cwt)	(dollars per cwt)	(dollars per cwt)	(dollars per cwt)	(dollars per cwt)
Arizona	119.00	123.00	115.00	112.00	119.00	127.00
Arkansas	118.00	117.00	109.00	107.00	112.00	122.00
California	109.00	112.00	116.00	122.00	122.00	129.00
Colorado	126.00	128.00	117.00	120.00	128.00	139.00
Florida	117.00	117.00	109.00	105.00	107.00	116.00
Georgia	114.00	113.00	105.00	106.00	112.00	119.00
Idaho	118.00	120.00	116.00	118.00	122.00	124.00
Illinois	119.00	120.00	116.00	109.00	115.00	115.00
Iowa	129.00	125.00	122.00	115.00	118.00	124.00
Kansas	127.00	128.00	122.00	122.00	129.00	136.00
Kentucky	116.00	115.00	107.00	103.00	104.00	113.00
Louisiana	111.00	111.00	103.00	100.00	103.00	107.00
Michigan	97.00	98.00	99.00	97.00	95.00	96.00
Minnesota	131.00	132.00	125.00	123.00	125.00	133.00
Missouri	123.00	122.00	117.00	117.00	121.00	129.00
Montana	126.00	138.00	129.00	130.00	131.00	136.00
Nebraska	135.00	134.00	128.00	129.00	131.00	143.00
New Mexico	118.00	121.00	113.00	111.00	122.00	126.00
North Dakota	119.00	123.00	123.00	120.00	126.00	130.00
Ohio	108.00	111.00	109.00	108.00	108.00	109.00
Oklahoma	124.00	121.00	115.00	114.00	119.00	129.00
Oregon	108.00	112.00	115.00	119.00	123.00	127.00
Pennsylvania	101.00	102.00	100.00	101.00	100.00	101.00
South Dakota	129.00	125.00	129.00	130.00	132.00	140.00
Tennessee	114.00	113.00	105.00	101.00	105.00	113.00
Texas	126.00	128.00	121.00	113.00	115.00	123.00
Virginia	113.00	115.00	110.00	106.00	107.00	113.00
Wisconsin	142.00	142.00	137.00	141.00	144.00	150.00
Wyoming	128.00	129.00	128.00	129.00	134.00	147.00
United States						
2010	122.00	123.00	118.00	121.00	125.00	130.00
2009	109.00	109.00	106.00	104.00	105.00	106.00

Prices Received for Milk Cows by Month – States and United States: 2009 and 2010

[Cows sold for dairy herd replacement]

State	January 2010	April 2010	July 2010	October 2010
	(dollars per head)	(dollars per head)	(dollars per head)	(dollars per head)
Arizona	1,350	1,350	1,300	1,400
California	1,300	1,300	1,300	1,300
Colorado	1,250	1,300	1,350	1,350
Florida	1,360	1,450	1,360	1,400
Idaho	1,350	1,300	1,350	1,350
Illinois	1,400	1,400	1,350	1,320
Indiana	1,300	1,270	1,260	1,340
Iowa	1,250	1,250	1,250	1,250
Kansas	1,250	1,250	1,250	1,250
Michigan	1,400	1,400	1,400	1,400
Minnesota	1,290	1,250	1,270	1,280
Missouri	1,100	1,160	1,150	1,190
New Mexico	1,360	1,320	1,320	1,370
New York	1,300	1,300	1,300	1,300
Ohio	1,350	1,310	1,300	1,360
Oregon	1,350	1,320	1,320	1,300
Pennsylvania	1,400	1,400	1,400	1,400
Texas	1,300	1,270	1,230	1,260
Utah	1,100	1,150	1,250	1,150
Vermont	1,350	1,350	1,400	1,350
Virginia	1,260	1,300	1,320	1,340
Washington	1,300	1,300	1,300	1,300
Wisconsin	1,460	1,450	1,400	1,410
United States				
2010	1,340	1,330	1,320	1,330
2009	1,630	1,390	1,280	1,240

Prices Received for All Hogs by Month – States and United States: 2009 and 2010

[Sows and Barrows & Gilts combined]

State	December 2009	January 2010	February 2010	March 2010	April 2010	May 2010
	(dollars per cwt)	(dollars per cwt)	(dollars per cwt)	(dollars per cwt)	(dollars per cwt)	(dollars per cwt)
Arkansas						
Illinois	44.30	47.60	48.80	51.50	56.00	61.60
Indiana	44.90	48.80	50.10	52.90	57.30	61.90
Iowa	45.40	48.80	49.00	52.40	56.70	62.40
Kansas	40.70	44.50	45.70	48.20	53.80	57.90
Minnesota	47.40	51.00	50.70	54.20	59.00	64.80
Missouri	40.30	43.90	44.20	47.30	52.60	57.30
Nebraska	47.40	50.80	50.50	53.80	58.30	64.00
North Carolina	46.30	49.60	49.10	52.90	56.20	63.50
Ohio	44.80	47.90	49.20	51.50	56.60	63.00
Oklahoma	37.70	41.40	43.00	45.80	51.30	55.60
Pennsylvania	41.80	45.80	47.80	49.80	54.70	58.40
South Dakota	45.30	49.00	50.20	53.10	58.30	62.70
United States						
2010 [1]	45.10	48.40	48.90	52.10	56.50	62.20
2009 [1]	42.00	42.80	43.80	43.90	44.00	44.60

State	June 2010	July 2010	August 2010	September 2010	October 2010	November 2010
	(dollars per cwt)	(dollars per cwt)	(dollars per cwt)	(dollars per cwt)	(dollars per cwt)	(dollars per cwt)
Arkansas						
Illinois	57.50	57.70	60.60	60.20	52.70	47.10
Indiana	58.70	59.10	60.50	59.60	53.80	49.80
Iowa	58.90	59.40	62.40	62.40	54.90	49.00
Kansas	53.90	54.10	57.40	56.80	49.10	43.10
Minnesota	59.90	59.60	63.30	62.70	54.90	49.00
Missouri	52.90	52.70	55.30	54.80	47.60	42.40
Nebraska	59.30	59.50	63.10	62.40	55.00	49.10
North Carolina	59.40	59.50	63.10	61.90	53.30	48.00
Ohio	58.20	58.50	60.30	59.20	51.80	46.80
Oklahoma	52.40	52.90	55.10	54.80	46.70	41.40
Pennsylvania	55.10	55.70	57.20	56.80	50.00	45.90
South Dakota	57.80	58.20	61.80	61.30	52.70	46.90
United States						
2010	58.20	58.50	61.30	61.00	53.30	47.80
2009	43.30	43.30	37.30	37.70	37.80	40.30

[1] December preceding year.

Prices Received for Barrows and Gilts by Month – States and United States: 2009 and 2010

State	December 2009	January 2010	February 2010	March 2010	April 2010	May 2010
	(dollars per cwt)	(dollars per cwt)	(dollars per cwt)	(dollars per cwt)	(dollars per cwt)	(dollars per cwt)
Arkansas						
Illinois	45.60	48.60	49.10	52.10	56.50	62.30
Indiana	46.00	49.40	49.70	52.90	57.20	61.90
Iowa	45.50	49.00	49.00	52.50	56.70	62.50
Kansas	41.90	45.40	45.00	48.00	53.70	58.00
Minnesota	47.50	51.10	50.70	54.20	59.00	64.80
Missouri	41.00	44.40	43.90	47.40	52.60	57.40
Nebraska	47.70	51.00	50.50	53.90	58.30	64.10
North Carolina	46.40	49.70	49.10	52.90	56.20	63.50
Ohio	45.70	48.60	49.10	51.70	56.80	63.20
Oklahoma	39.20	42.60	42.30	45.80	51.50	56.00
Pennsylvania	43.10	46.60	47.10	49.50	54.50	58.30
South Dakota	47.10	50.90	50.70	54.00	59.30	64.00
United States						
2010 [1]	45.60	48.90	48.90	52.30	56.60	62.40
2009 [1]	42.00	42.70	43.80	44.00	44.20	44.60

State	June 2010	July 2010	August 2010	September 2010	October 2010	November 2010
	(dollars per cwt)	(dollars per cwt)	(dollars per cwt)	(dollars per cwt)	(dollars per cwt)	(dollars per cwt)
Arkansas						
Illinois	58.10	58.30	61.10	60.70	53.20	47.60
Indiana	58.80	59.20	60.30	59.30	53.80	50.00
Iowa	59.00	59.50	62.50	62.40	55.00	49.00
Kansas	54.00	54.00	57.20	56.50	49.00	43.00
Minnesota	59.90	59.60	63.30	62.70	54.90	49.00
Missouri	53.00	52.70	55.10	54.60	47.70	42.40
Nebraska	59.40	59.60	63.10	62.40	55.10	49.20
North Carolina	59.40	59.50	63.10	61.90	53.30	48.00
Ohio	58.50	59.00	60.50	59.30	52.00	47.00
Oklahoma	52.80	53.20	55.00	54.70	46.70	41.50
Pennsylvania	55.00	55.60	56.60	56.10	49.60	45.60
South Dakota	59.30	59.80	63.20	62.40	53.90	48.00
United States						
2010	58.50	58.70	61.50	61.20	53.50	48.00
2009	43.70	44.00	37.60	38.20	38.30	40.50

[1] December preceding year.

Prices Received for Sows by Month – States and United States: 2009 and 2010

State	December 2009	January 2010	February 2010	March 2010	April 2010	May 2010
	(dollars per cwt)	(dollars per cwt)	(dollars per cwt)	(dollars per cwt)	(dollars per cwt)	(dollars per cwt)
Arkansas						
Illinois	29.40	35.50	45.50	45.20	50.20	53.50
Indiana	34.80	42.20	54.10	53.50	58.70	61.50
Iowa	33.00	38.50	48.50	48.20	53.00	56.50
Kansas	32.50	38.50	50.00	49.50	54.70	57.50
Minnesota	31.50	38.10	49.40	49.10	54.00	57.10
Missouri	29.90	36.60	47.10	46.60	51.90	54.90
Nebraska	33.70	40.20	51.50	51.30	56.10	59.20
North Carolina	35.80	42.40	53.70	53.40	58.30	61.40
Ohio	31.10	38.50	50.40	49.50	54.80	57.60
Oklahoma	30.20	35.90	46.00	45.80	50.20	53.80
Pennsylvania	34.30	41.10	51.90	51.80	55.90	58.80
South Dakota	30.80	36.20	45.70	45.30	49.50	52.50
United States						
2010 [1]	32.10	38.30	49.20	48.80	53.30	56.70
2009 [1]	43.50	44.10	43.30	41.90	41.50	43.30

State	June 2010	July 2010	August 2010	September 2010	October 2010	November 2010
	(dollars per cwt)	(dollars per cwt)	(dollars per cwt)	(dollars per cwt)	(dollars per cwt)	(dollars per cwt)
Arkansas						
Illinois	50.40	51.20	55.10	54.90	46.70	41.50
Indiana	57.50	58.50	63.20	62.90	53.30	47.70
Iowa	53.70	54.20	59.00	59.00	50.50	45.00
Kansas	53.50	54.50	59.00	58.50	49.50	44.00
Minnesota	53.30	54.20	58.70	58.40	49.00	43.20
Missouri	51.50	52.80	57.10	56.30	46.70	42.10
Nebraska	55.40	56.20	60.70	60.40	51.10	45.40
North Carolina	57.60	58.50	63.00	62.70	53.30	47.50
Ohio	53.30	53.80	57.90	57.90	48.60	44.40
Oklahoma	50.50	51.50	55.50	55.30	46.50	41.20
Pennsylvania	55.60	56.50	60.50	60.50	52.30	47.60
South Dakota	48.70	49.20	53.20	53.00	44.00	39.90
United States						
2010	53.20	54.20	57.90	57.80	49.40	43.30
2009	32.80	28.30	30.00	24.10	27.40	36.10

[1] December preceding year.

Prices Received for Sheep by Month – States and United States: 2009 and 2010

State	January 2010	February 2010	March 2010	April 2010	May 2010	June 2010
	(dollars per cwt)	(dollars per cwt)	(dollars per cwt)	(dollars per cwt)	(dollars per cwt)	(dollars per cwt)
California	60.50	48.00	50.00	52.00	42.00	39.00
Colorado	45.00	55.00	51.00	48.00	52.00	51.00
Idaho	36.00	42.00	50.00	42.00	35.00	35.00
Iowa	45.50	51.00	50.00	45.00	46.00	46.00
Minnesota	53.00	53.00	45.20	44.60	44.60	43.30
Missouri	55.20	55.60	51.50	49.30	47.40	40.70
Montana	59.30	61.00	51.70	48.70	46.30	39.80
Nebraska	47.70	56.20	52.70	53.10	51.10	47.90
North Dakota	39.00	39.00	39.00	39.00	35.00	33.00
Ohio	48.00	45.60	39.90	46.10	44.70	46.90
Oregon	60.00	61.00	68.00	64.00	58.00	50.00
Pennsylvania	62.00	69.00	70.00	65.00	59.00	59.40
South Dakota	60.60	56.90	46.40	37.30	36.40	36.20
Texas	58.00	62.00	57.00	52.00	50.00	48.00
Virginia	49.00	55.00	57.00	45.00	45.00	44.00
West Virginia	48.00	44.00	45.00	45.00	43.00	42.00
Wyoming	49.60	53.60	49.50	50.30	49.10	40.30
United States						
2010	53.30	54.80	51.30	49.40	46.20	42.10
2009	31.40	31.40	32.10	34.70	31.70	28.90

State	July 2010	August 2010	September 2010	October 2010	November 2010	December 2010
	(dollars per cwt)	(dollars per cwt)	(dollars per cwt)	(dollars per cwt)	(dollars per cwt)	(dollars per cwt)
California	38.00	40.00	48.00	56.00	60.00	62.00
Colorado	50.00	47.00	51.00	47.00	46.00	55.00
Idaho	34.00	39.00	44.00	41.00	44.00	50.00
Iowa	46.50	55.00	50.00	51.00	61.00	63.00
Minnesota	45.80	52.00	52.00	52.00	56.30	61.20
Missouri	42.40	53.20	51.30	53.00	61.00	70.50
Montana	39.80	50.40	50.10	49.30	55.00	67.60
Nebraska	48.30	53.70	57.60	51.40	55.10	67.00
North Dakota	36.00	45.00	40.00	41.00	45.00	55.00
Ohio	47.50	54.50	53.00	57.50	58.00	70.00
Oregon	45.00	48.00	45.00	49.00	60.00	65.00
Pennsylvania	60.00	61.00	63.00	64.00	66.00	71.50
South Dakota	39.20	50.80	47.90	45.80	53.70	68.60
Texas	46.00	43.00	44.00	51.00	57.00	68.00
Virginia	45.00	48.00	54.00	55.00	63.00	66.00
West Virginia	46.00	52.00	49.00	51.00	51.00	55.00
Wyoming	49.50	54.40	51.60	46.20	55.50	72.60
United States						
2010	43.80	47.60	48.70	48.40	54.80	66.20
2009	29.60	31.30	29.70	29.80	36.30	44.40

Prices Received for Lambs by Month – States and United States: 2009 and 2010

State	January 2010	February 2010	March 2010	April 2010	May 2010	June 2010
	(dollars per cwt)	(dollars per cwt)	(dollars per cwt)	(dollars per cwt)	(dollars per cwt)	(dollars per cwt)
California	84.50	90.00	99.00	98.00	101.00	104.00
Colorado	101.00	106.00	115.00	118.00	128.00	120.00
Idaho	90.00	95.00	101.00	107.00	108.00	110.00
Iowa	95.00	103.00	111.00	121.00	128.00	128.00
Minnesota	96.80	109.00	120.00	123.00	129.00	134.00
Missouri	117.00	126.00	137.00	136.00	131.00	116.00
Montana	112.00	112.00	128.00	125.00	139.00	127.00
Nebraska	101.00	106.00	111.00	116.00	122.00	127.00
North Dakota	101.00	107.00	111.00	122.00	137.00	135.00
Ohio	115.00	113.00	138.00	139.00	133.00	123.00
Oregon	90.00	98.00	108.00	106.00	111.00	112.00
Pennsylvania	121.00	125.00	133.00	130.00	128.00	127.00
South Dakota	117.00	129.00	131.00	135.00	144.00	133.00
Texas	122.00	135.00	130.00	131.00	120.00	116.00
Virginia	117.00	126.00	140.00	136.00	135.00	131.00
West Virginia	121.00	118.00	138.00	141.00	139.00	131.00
Wyoming	97.00	103.00	111.00	115.00	119.00	122.00
United States						
2010	101.00	106.00	115.00	118.00	122.00	119.00
2009	101.00	100.00	100.00	101.00	102.00	104.00

State	July 2010	August 2010	September 2010	October 2010	November 2010	December 2010
	(dollars per cwt)	(dollars per cwt)	(dollars per cwt)	(dollars per cwt)	(dollars per cwt)	(dollars per cwt)
California	106.00	110.00	113.00	118.00	120.00	126.00
Colorado	123.00	124.00	130.00	133.00	136.00	145.00
Idaho	116.00	121.00	132.00	134.00	131.00	133.00
Iowa	125.00	126.00	139.00	140.00	150.00	155.00
Minnesota	135.00	137.00	144.00	146.00	147.00	152.00
Missouri	113.00	130.00	131.00	133.00	144.00	157.00
Montana	128.00	136.00	145.00	145.00	144.00	155.00
Nebraska	124.00	126.00	133.00	138.00	139.00	146.00
North Dakota	135.00	136.00	138.00	141.00	155.00	160.00
Ohio	122.00	129.00	125.00	129.00	145.00	158.00
Oregon	112.00	119.00	125.00	134.00	133.00	139.00
Pennsylvania	126.00	127.00	126.00	128.00	135.00	140.00
South Dakota	131.00	139.00	153.00	156.00	165.00	170.00
Texas	126.00	130.00	136.00	142.00	157.00	166.00
Virginia	122.00	123.00	120.00	130.00	138.00	148.00
West Virginia	125.00	126.00	125.00	129.00	143.00	151.00
Wyoming	124.00	124.00	129.00	138.00	144.00	146.00
United States						
2010	122.00	127.00	135.00	137.00	143.00	146.00
2009	102.00	97.10	98.10	96.80	97.70	98.70

Prices Received Value per Head for All Cattle and Calves – States and United States: January 1, 2010 and 2011

State	Value per head		Total value	
	2010	2011	2010	2011
	(dollars)	(dollars)	(1,000 dollars)	(1,000 dollars)
Alabama	670	710	857,600	873,300
Alaska	950	1,000	13,775	13,500
Arizona	810	980	753,300	852,600
Arkansas	700	770	1,337,000	1,324,400
California	960	980	4,944,000	5,047,000
Colorado	850	1,080	2,210,000	2,862,000
Connecticut	1,030	990	49,440	48,510
Delaware	920	930	18,400	16,740
Florida	710	780	1,221,200	1,271,400
Georgia	720	810	763,200	826,200
Hawaii	640	620	96,640	87,420
Idaho	990	1,020	2,148,300	2,244,000
Illinois	840	950	982,800	1,045,000
Indiana	870	920	756,900	782,000
Iowa	830	980	3,195,500	3,822,000
Kansas	790	940	4,740,000	5,922,000
Kentucky	710	820	1,633,000	1,795,800
Louisiana	730	820	613,200	647,800
Maine	1,010	940	87,870	84,600
Maryland	940	940	183,300	183,300
Massachusetts	970	910	41,710	36,400
Michigan	930	1,000	1,023,000	1,090,000
Minnesota	870	970	2,105,400	2,308,600
Mississippi	700	680	686,000	612,000
Missouri	790	920	3,278,500	3,634,000
Montana	960	1,150	2,448,000	2,875,000
Nebraska	850	1,040	5,355,000	6,448,000
Nevada	920	1,000	414,000	460,000
New Hampshire	1,090	1,020	40,330	34,680
New Jersey	1,030	1,010	37,080	32,320
New Mexico	870	980	1,357,200	1,509,200
New York	940	1,020	1,325,400	1,428,000
North Carolina	680	720	557,600	561,600
North Dakota	1,010	1,210	1,737,200	2,057,000
Ohio	850	950	1,088,000	1,168,500
Oklahoma	730	860	4,015,000	4,386,000
Oregon	850	1,010	1,071,000	1,343,300
Pennsylvania	970	970	1,571,400	1,561,700
Rhode Island	950	950	4,465	4,655
South Carolina	730	740	277,400	284,900
South Dakota	930	1,150	3,534,000	4,255,000
Tennessee	690	760	1,407,600	1,512,400
Texas	760	860	10,108,000	11,438,000
Utah	830	990	672,300	792,000
Vermont	1,060	1,060	280,900	286,200
Virginia	690	780	1,069,500	1,201,200
Washington	950	1,000	988,000	1,090,000
West Virginia	740	840	273,800	310,800
Wisconsin	1,040	1,070	3,536,000	3,691,500
Wyoming	940	1,180	1,240,800	1,534,000
United States	832	947	78,150,010	87,696,525

Prices Received Value per Head and Total Value for Hogs – States and United States: December 1, 2009 and 2010

State	Value per head		Total value	
	2009	2010	2009	2010
	(dollars)	(dollars)	(1,000 dollars)	(1,000 dollars)
Alabama	82	110	11,070	14,300
Alaska	190	190	266	228
Arizona	87	110	14,529	18,150
Arkansas	92	110	17,940	17,600
California	110	140	11,000	14,700
Colorado	88	100	62,480	72,000
Connecticut	110	140	319	476
Delaware	82	110	615	605
Florida	87	110	1,740	1,650
Georgia	77	96	15,015	15,360
Hawaii	140	140	1,820	1,750
Idaho	87	(D)	3,132	(D)
Illinois	84	100	357,000	430,000
Indiana	84	110	302,400	401,500
Iowa	87	110	1,653,000	2,079,000
Kansas	75	90	135,750	162,900
Kentucky	63	78	21,735	25,350
Louisiana	87	110	870	1,100
Maine	87	110	426	517
Maryland	82	110	2,460	2,860
Massachusetts	87	110	957	1,210
Michigan	91	120	98,280	124,800
Minnesota	97	130	698,400	1,001,000
Mississippi	87	110	31,755	42,350
Missouri	72	92	223,200	266,800
Montana	87	110	15,225	19,800
Nebraska	90	110	279,000	341,000
Nevada	110	140	319	196
New Hampshire	94	120	226	396
New Jersey	94	120	752	960
New Mexico	87	110	131	165
New York	82	110	6,314	11,880
North Carolina	70	90	672,000	792,000
North Dakota	87	110	13,485	15,730
Ohio	86	110	172,860	223,300
Oklahoma	79	92	180,910	214,360
Oregon	87	110	1,479	1,760
Pennsylvania	78	98	88,920	108,780
Rhode Island	87	110	148	198
South Carolina	72	92	16,200	21,160
South Dakota	92	120	109,480	154,800
Tennessee	73	94	13,505	15,980
Texas	69	85	52,440	56,100
Utah	87	110	63,510	81,400
Vermont	110	140	330	378
Virginia	68	86	24,480	30,530
Washington	94	(D)	2,162	(D)
West Virginia	87	110	435	550
Wisconsin	80	95	28,000	32,300
Wyoming	94	120	8,178	11,880
Idaho and Washington	(X)	113	(X)	6,870
United States	83	106	5,416,647	6,838,679

(D) Withheld to avoid disclosing data for individual operations.
(X) Not applicable.

Prices Received Value per Head and Total Value for Sheep and Lambs – States and United States: January 1, 2010 and 2011

State	Sheep and lambs			
	Value per head		Total value	
	2010	2011	2010	2011
	(dollars)	(dollars)	(1,000 dollars)	(1,000 dollars)
Arizona	147	157	23,520	23,550
California	137	166	83,570	101,260
Colorado	133	163	49,210	60,310
Idaho	142	188	31,240	44,180
Illinois	193	218	12,352	12,208
Indiana	187	227	9,724	11,350
Iowa	147	196	30,870	39,200
Kansas	134	174	10,720	12,180
Kentucky	148	193	5,476	6,562
Michigan	150	196	12,000	14,504
Minnesota	145	185	18,850	24,050
Missouri	165	185	13,035	14,985
Montana	119	173	29,155	39,790
Nebraska	133	171	9,842	12,654
Nevada	143	183	10,725	12,444
New England [1]	191	221	9,073	11,271
New Mexico	123	136	14,760	14,960
New York	153	180	10,098	12,600
North Carolina	158	174	3,950	4,698
North Dakota	130	180	11,440	14,040
Ohio	183	206	23,424	26,574
Oklahoma	152	175	11,400	13,125
Oregon	129	169	29,025	36,335
Pennsylvania	170	195	15,980	19,110
South Dakota	135	187	43,875	51,425
Tennessee	149	172	4,694	6,020
Texas	100	129	83,000	113,520
Utah	154	196	44,660	54,880
Virginia	128	167	11,392	15,030
Washington	126	177	7,560	9,912
West Virginia	128	164	3,840	5,576
Wisconsin	176	201	15,840	18,090
Wyoming	131	171	49,125	62,415
Other States [2]	122	140	17,690	19,600
United States	135	170	761,115	938,408

[1] New England includes Connecticut, Maine, Massachusetts, New Hampshire, Rhode Island, and Vermont.
[2] Individual state estimates not available for states not shown, but are included in Other States.

Prices Received Value per Head and Total Value for Angora Goats – States and United States: January 1, 2010 and 2011

State	Angora goats			
	Value per head		Total value	
	2010	2011	2010	2011
	(dollars)	(dollars)	(1,000 dollars)	(1,000 dollars)
Arizona	70.00	75.00	1,540	1,875
California	60.00	70.00	210	245
New Mexico	65.00	75.00	683	863
Texas	75.00	100.00	7,500	11,000
United States [1]	73.00	93.20	9,933	13,983

[1] 4 States

Market Year Average Prices Received for Other Hay, Baled – Selected Regions: 2006-2008, 2007-2009, and 2008-2010 Averages

[Prices provided to the Forest Service, United States Department of Agriculture to compute Eastern National Forest grazing fees]

Region	3-year average		
	2006-2008	2007-2009	2008-2010
	(dollars per ton)	(dollars per ton)	(dollars per ton)
Appalachia [1]	90.40	96.60	92.90
Corn Belt [2]	84.50	85.60	73.30
Florida	118.30	129.10	138.90
Lake States [3]	79.70	89.10	84.00
Northeast [4]	137.00	139.60	125.20
Southeast/Delta [5]	81.90	84.10	82.40

[1] Kentucky, North Carolina, Tennessee, Virginia, and West Virginia.
[2] Illinois, Indiana, Missouri, and Ohio.
[3] Michigan, Minnesota, and Wisconsin.
[4] Maine, New Hampshire, New York, Pennsylvania, and Vermont.
[5] Alabama, Arkansas, Georgia, Louisiana, Mississippi, and South Carolina.

Reliability of Prices Received Estimates

Definition: Prices received represent sales from producers to first buyers. They include all grades and qualities. The average commodity price from the survey multiplied by the total quantity marketed theoretically should give the total cash receipts for the commodity.

Survey procedures: Primary sales data used to determine grain prices were obtained from probability samples of about 1900 mills and elevators. These procedures ensure that virtually all grain moving into commercial channels has a chance of being included in the survey. Generally, States surveyed account for 90 percent or more of total United States production. Livestock prices are obtained from packers, stockyards, auctions, dealers, and market check data from AMS-USDA, private marketing organizations, and state commodity groups and agencies. Inter-farm sales of grain and livestock are not included since they represent very small percentages of the total marketings. Grain marketed for seed is also excluded. Fruit and vegetable prices are obtained from sample surveys and market check data from AMS-USDA, private marketing organizations, state agencies, and universities.

Summary and estimation procedures: Survey quantities sold are expanded by strata to state levels and used to weight average strata prices to a state average. State prices are then weighted to a United States price based on expanded marketings. Recommendations are prepared by the State Field Offices and reviewed by the Agricultural Statistics Board in Washington, D.C. State recommendations are reviewed for reasonableness with survey data, other States, and recent historic estimates.

Revisions: For most items, the current month's preliminary price represents a 3-5 day period around the 15th of the month. Previous month's prices represent actual dollars received for quantities sold during the entire month. Revisions are published in monthly issues of Agricultural Prices.

Reliability: United States price estimates based on probability surveys generally have a sampling error of less than one percent for the major commodities such as corn, wheat, soybeans, cotton, and rice. Current methods of summarization for non-probability commodities are not designed directly to calculate sampling errors. However, analytical measures approximate the United States relative sampling errors at around five percent. Any nonsampling errors are attributed to such things as the inability to obtain correct information, differences in interpreting questions or definitions, mistakes in coding or processing the data, etc. Efforts are made at each step in the survey process to minimize these nonsampling errors.

Prices Paid by Farmers

The February Index of Prices Paid for Commodities and Services, Interest, Taxes, and Farm Wage Rates (PPITW) at 197 (1990-1992=100), is up 1.5 percent from January 2011 and 9.4 percent from February 2010.

Production index: The February index, at 205, increased 1.5 percent from last month and 11 percent from last year. Higher prices in February for feed grains, complete feeds, nitrogen, and diesel more than offset lower prices for LP gas and other services.

Feed: The February index, at 226, increased 4.6 percent from January and 27 percent from last February. Since January, prices are higher for feed grains, complete feeds, concentrates, supplements, and hay & forages.

Livestock and poultry: The February index, at 153, increased 2.0 percent from last month and 21 percent from last year. Since January, prices are higher for feeder pigs and feeder cattle. The February feeder cattle price, at $127.50 per cwt, is up $1.20 from the January price. February feeder pigs averaged $200.00 per cwt, up $17.00 from January.

Fertilizer: The February index, at 287, is up 3.6 percent from January and is 21 percent above February a year ago. Since January, prices are higher for nitrogen, potash & phosphate, and mixed fertilizer.

Chemicals: The February index, at 145, increased 0.7 percent from January but is unchanged from last February. Compared with last month, prices are higher for herbicides, insecticides, and fungicides/other.

Fuels: The February index, at 328, is up 2.8 percent from a month earlier and is 21 percent above February 2010. Compared with last month, prices are higher for diesel and gasoline but lower for LP gas.

Machinery: The February index, at 232, is unchanged from January but is 2.2 percent above last February. Compared with last month, prices are higher for other machinery and self-propelled machinery.

Consumer price index: The January 2011 Consumer Price Index, as issued by the Bureau of Labor Statistics, for all urban consumers (CPIU) increased 0.5 percent before seasonal adjustment to a level of 220.223 (1982-1984=100). The December index is 219.179. For the 12-month period ending in January, the overall index increased 1.6 percent.

Prices Paid Indexes and Related Parity Ratios – United States: February 2011 with Comparisons

[Revised historical price indexes for months not shown are available at www.nass.usda.gov]

Indexes and ratios	1910-1914 = 100			1990-1992 = 100		
	February 2010	January 2011	February 2011	February 2010	January 2011	February 2011
	(percent)	(percent)	(percent)	(percent)	(percent)	(percent)
Prices paid by farmers for commodities, services, interest, taxes, and wage rates (PPITW)	2397	2583	2618	180	194	197
Production	1788	1957	1991	184	202	205
Feed	867	1054	1103	178	216	226
Livestock & poultry	1609	1922	1955	126	150	153
Seeds	3008	2815	2815	304	284	284
Fertilizer	874	1016	1051	238	277	287
Chemicals	899	890	897	145	144	145
Fuels	2097	2464	2530	272	319	328
Supplies & repairs	1124	1149	1155	158	162	163
Autos & trucks	3004	3026	3039	113	114	114
Machinery	5688	5810	5831	227	232	232
Building materials	2224	2272	2282	164	167	168
Services & rent	2028	2117	2116	(NA)	(NA)	(NA)
Services	(NA)	(NA)	(NA)	159	165	165
Rent	(NA)	(NA)	(NA)	191	203	203
Interest [1]	3389	3646	3646	135	145	145
Taxes [2]	5549	6032	6032	207	225	225
Wage rates	7159	7295	7295	191	195	195
Production, interest, taxes, and wage rates (PITW)	2467	2682	2721	184	200	203
Family living-CPI [3]	2059	2092	2102	161	163	164
Ratio (received/paid)	(NA)	(NA)	(NA)	75	85	85
Parity ratio [4]	36	40	41	(NA)	(NA)	(NA)
Parity ratio adjusted [5]	37	42	42	(NA)	(NA)	(NA)
PPITW adjusted for productivity [6]	1405	1452	1459	(NA)	(NA)	(NA)
Crop sector (PPITW)	(NA)	(NA)	(NA)	191	201	203
Livestock sector (PPITW)	(NA)	(NA)	(NA)	169	187	190
Farm sector (production)	(NA)	(NA)	(NA)	180	205	210
Non-farm sector (production)	(NA)	(NA)	(NA)	187	200	202

(NA) Not available.

[1] Interest per acre on farm real estate debt and interest rate on farm non-real estate debt.

[2] Farm real estate taxes payable per acre.

[3] Bureau of Labor Statistics, Consumer Price Index for all urban consumers (CPI-U), for the previous month converted by the USDA.

[4] Ratio of index of prices received to PPITW (1910-1914=100).

[5] Based on estimated cash receipts, from marketings and government payments, the preliminary adjustment factor is 1.044 for 2011 and the revised factor is 1.041 for 2010.

[6] PPITW is adjusted based on productivity trend for the prior 15 years.

Prices Paid Indexes and Annual Weights for Input Components and Sub-Components – United States: February 2011 with Comparisons

[Revised historical price indexes for months not shown are available at www.nass.usda.gov. Relative weights are a five year moving average]

	Relative weights		Indexes (1990-1992=100)		
	2010	2011	February 2010	January 2011	February 2011
	(percent)	(percent)	(percent)	(percent)	(percent)
Production items	70.2	70.6	184	202	205
Feed	11.9	12.2	178	216	226
Feed grains	1.7	1.7	152	215	244
Complete feeds	5.8	6.0	187	218	225
Hay & forages	1.5	1.5	139	148	152
Concentrates	1.9	1.9	186	223	233
Supplements	1.0	1.0	205	291	301
Livestock & poultry	8.6	8.5	126	150	153
Feeder cattle	6.7	6.6	120	149	151
Feeder pigs	0.7	0.7	174	199	218
Milk cow replacements	0.7	0.7	119	115	115
Poultry	0.5	0.5	148	148	148
Seeds	3.9	4.1	304	284	284
Field crops	3.6	3.7	319	299	299
Grasses & legumes	0.4	0.4	161	139	139
Fertilizer	5.2	5.5	238	277	287
Mixed fertilizer	2.3	2.4	228	247	250
Nitrogen	2.2	2.3	229	281	296
Potash & phosphate	0.7	0.8	299	360	375
Chemicals	3.2	3.3	145	144	145
Herbicides	2.0	2.1	134	133	134
Insecticides	0.7	0.7	163	162	163
Fungicides & other	0.5	0.5	166	165	167
Fuels	3.9	4.0	272	319	328
Diesel	2.5	2.5	275	337	350
Gasoline	0.9	0.8	231	270	274
LP gas	0.5	0.7	316	317	313
Supplies & repairs	4.6	4.6	158	162	163
Supplies	1.5	1.5	153	158	160
Repairs	3.0	3.0	161	164	164
Autos & trucks	1.5	1.4	113	114	114
Autos	0.2	0.2	111	111	111
Trucks	1.3	1.2	113	114	115
Machinery	4.5	4.3	227	232	232
Tractors	1.0	0.9	189	191	191
Self-propelled	1.8	1.7	234	241	242
Other machinery	1.7	1.6	241	245	247
Building materials	4.5	4.4	164	167	168
Services	12.1	12.1	159	165	165
Custom rates	1.2	1.2	145	145	145
Other services	10.8	10.9	161	167	167
Rent	6.3	6.3	191	203	203
Cash	3.4	3.4	243	258	258
Share	2.9	2.9	130	138	138
Interest	3.6	3.5	135	145	145
Taxes	3.0	3.1	207	225	225
Wage rates	7.5	7.4	191	195	195
Family living-CPI	15.7	15.4	161	163	164

Paid Indexes by Month, All Items and Production Items – United States: 1990-1992=100

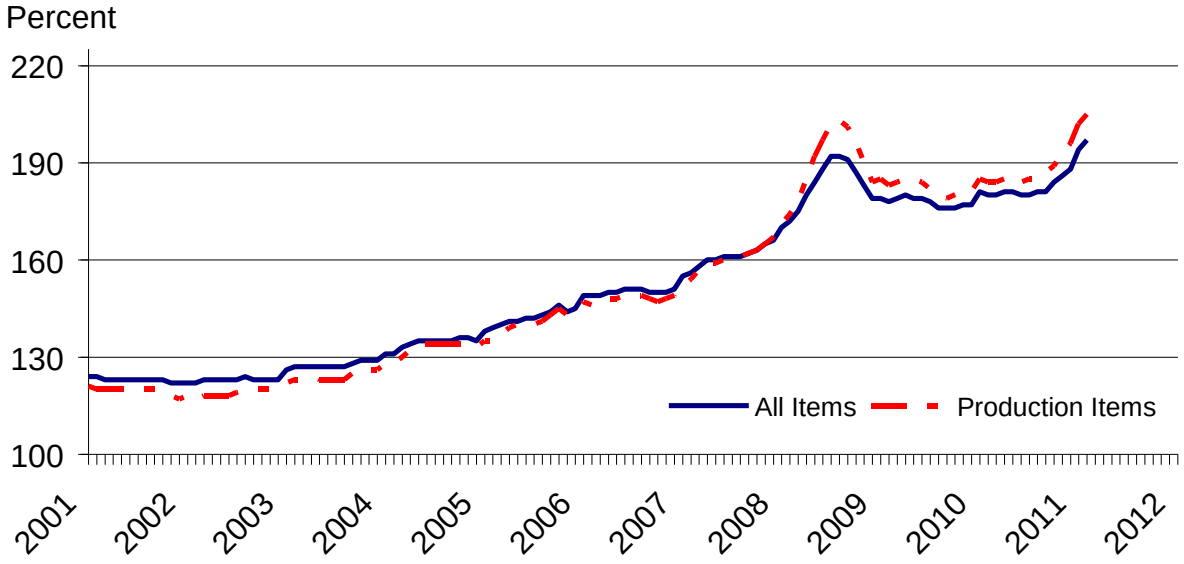

Paid Indexes, Annual Averages, Production Items, Interest, Taxes, and Wages – United States: 1990-1992=100

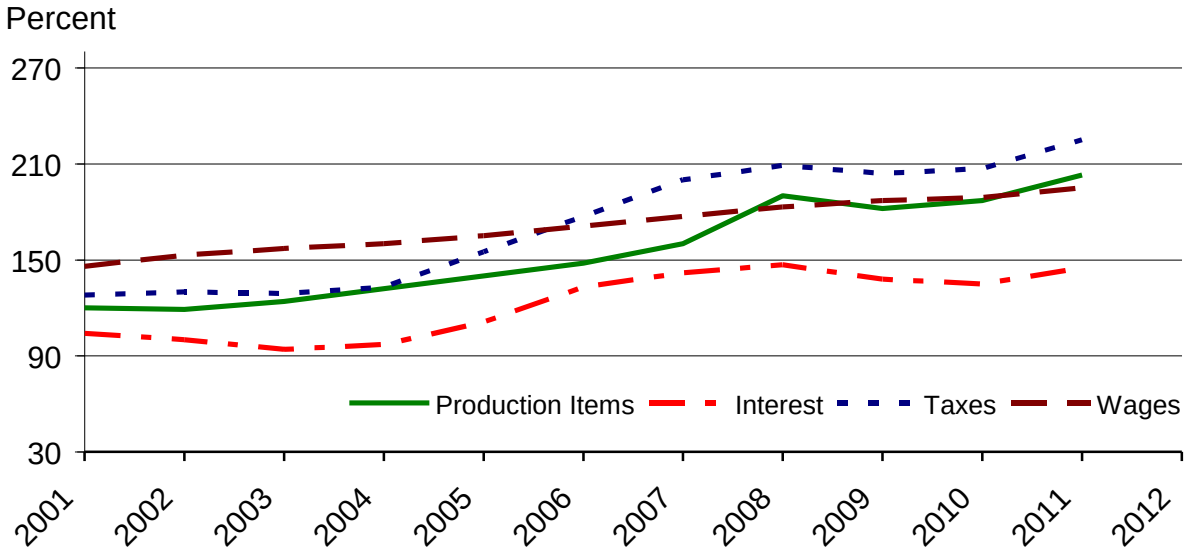

Index values are year-to-date for current year.

Paid Indexes by Farm Type and Month, All Items – United States: 1990-1992=100

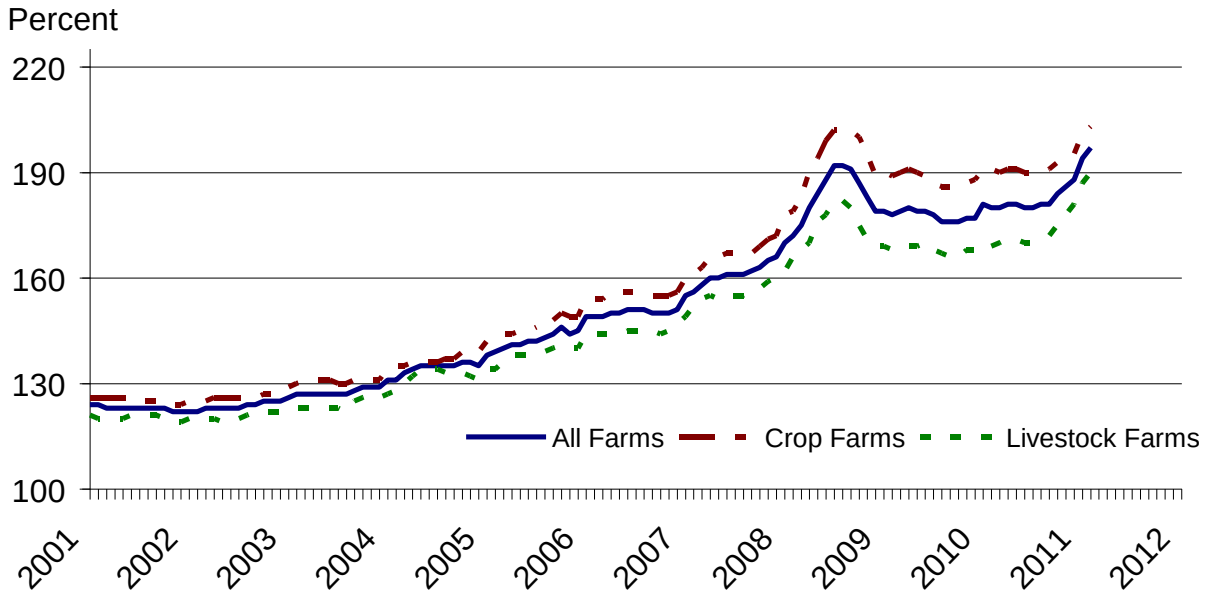

Paid Indexes by Origin and Month, All Production Items – United States: 1990-1992=100

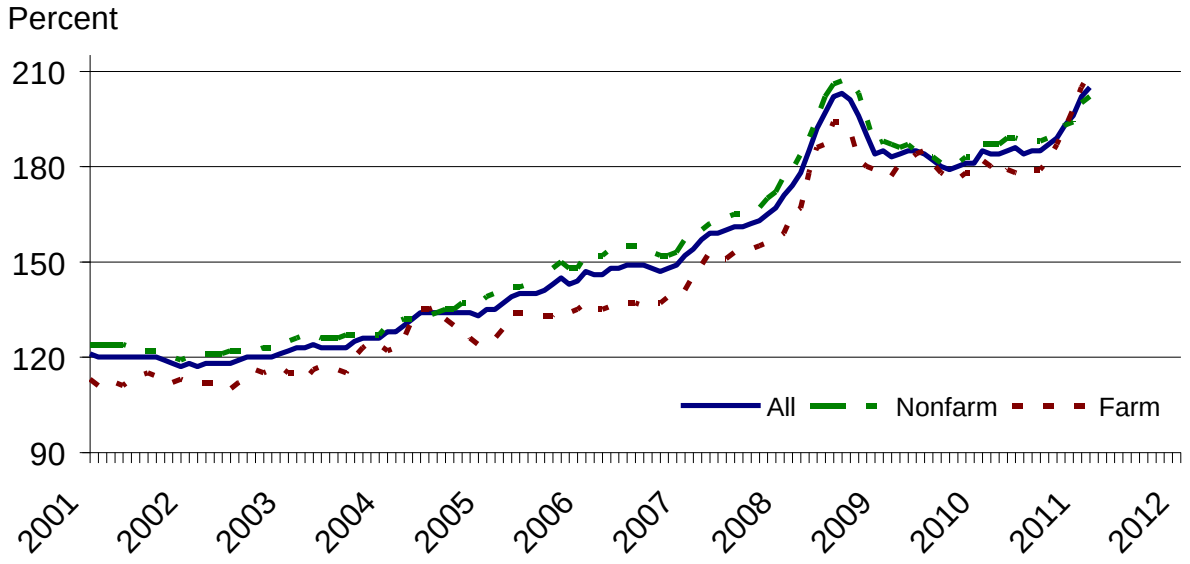

Paid Indexes by Non-Farm Sector and Month, Supplies & Repairs, Fertilizer, Machinery, and Fuel – United States 1990-1992=100

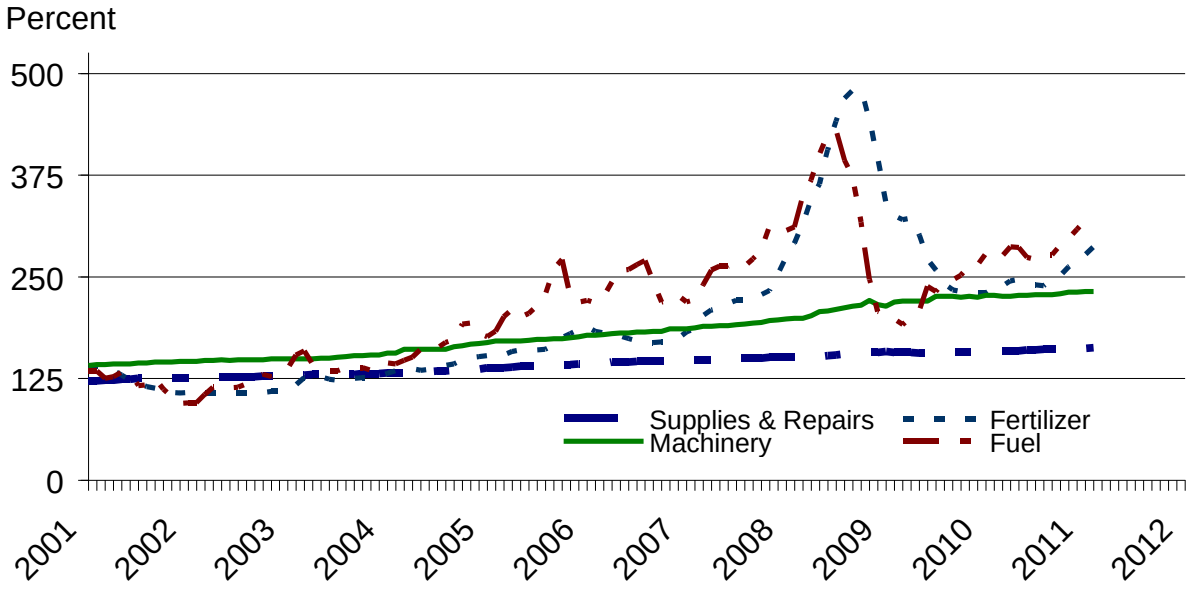

Paid Indexes by Month, Feed and Replacement Livestock – United States: 1990-1992=100

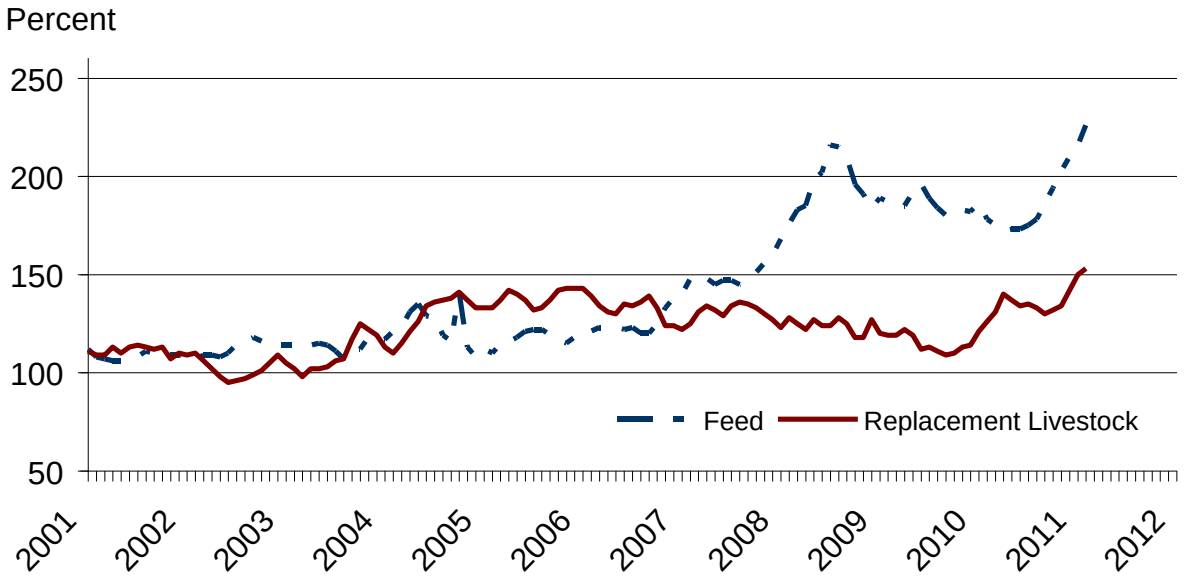

Feed Price Ratios – United States: February 2011 with Comparisons

Feed price ratio [1]	February 2010	January 2011	Preliminary February 2011
Broiler-feed: pounds of broiler grower feed equal in value to 1 pound of broiler, live weight [2]	4.6	3.4	3.1
Market egg feed: pounds of laying feed equal in value to 1 dozen eggs [3]	8.9	5.8	6.1
Hog-corn: bushels of corn equal in value to 100 pounds of hog, live weight	13.8	11.3	10.9
Milk-feed: pounds of 16% mixed dairy feed equal in value to 1 pound of whole milk [4]	2.36	1.96	1.96
Steer & heifer-corn: bushels of corn equal in value to 100 pounds of steer & heifers, live weight	25.5	22.3	19.3
Turkey-feed: pounds of turkey grower equal in value to 1 pound of turkey, live weight [5]	5.3	4.6	4.1

[1] Effective January 1995, prices of commercial prepared feeds are based on current United States prices received for corn, soybeans, alfalfa hay, and all wheat.
[2] The price of commercial prepared broiler feed is based on current United States prices received for corn and soybeans. The modeled feed uses 58 percent corn and 42 percent soybeans.
[3] The price of commercial prepared layer feed is based on current United States prices received for corn and soybeans. The modeled feed uses 75 percent corn and 25 percent soybeans.
[4] The price of commercial prepared dairy feed is based on current United States prices received for corn, soybeans, and alfalfa hay. The modeled feed uses 51 percent corn, 41 percent alfalfa hay, and 8 percent soybeans.
[5] The price of commercial prepared turkey feed is based on current United States prices received for corn, soybeans, and wheat. The modeled feed uses 51 percent corn, 28 percent soybeans, and 21 percent wheat.

Prices Received Used to Calculate Feed Price Ratios – United States: February 2011 with Comparisons

[Price data source for livestock and poultry commodities is United States Department of Agriculture's Agricultural Marketing Service]

Item		February 2010	January 2011	Preliminary February 2011
		(dollars)	(dollars)	(dollars)
Broilers, live	pound	0.470	0.450	0.440
Eggs, market	dozen	0.775	0.660	0.776
Hogs, all	cwt	48.90	55.80	61.50
Milk, all	cwt	15.90	16.70	18.40
Steers and heifers	cwt	90.50	110.00	109.00
Turkeys, live	pound	0.491	0.564	0.572
Corn	bushel	3.55	4.94	5.66
Hay, alfalfa	ton	110.00	121.00	127.00
Soybeans	bushel	9.41	11.60	12.10
Wheat, all	bushel	4.73	6.71	8.56

Prices Paid for Feeder Livestock – United States: February 2011 with Comparisons

[Price data source is United States Department of Agriculture's Agricultural Marketing Service]

Item		February 2010	January 2011	Preliminary February 2011
		(dollars)	(dollars)	(dollars)
Feeder cattle & calves	cwt	101.50	126.30	127.50
Feeder pigs	cwt	160.00	183.00	200.00

Reliability of Prices Paid Estimates

Definition: Prices paid by farmers represent the average costs of inputs purchased by farmers and ranchers to produce agricultural commodities. Conceptually, the average price when multiplied by quantity purchased should equal total producer expenditures for the item.

Survey procedures: The prices paid data are obtained from establishments that sell goods and services to farmers and ranchers. Annually, about 8,500 firms are randomly selected from lists by type of item sold with an average response rate in the range of 75-80 percent. Firms are asked to report the price for the specified item "most commonly bought by farmers" or that was the "volume seller". Approximately 135 items are surveyed each March to represent all production input items purchased. The survey reference period for most items is the five business days centered around the 15th of the month. Separate prices paid surveys are conducted for agricultural chemicals, fuels, feed, fertilizer, machinery, and seed.

Summary and estimation procedures: The annual March Prices Paid Survey is summarized as a nonprobability survey. Average prices reported are aggregated to the region and United States level using weights available from expenditure data and other administrative sources. Price recommendations are prepared by the State Field Offices and Headquarters for review by the Agricultural Statistics Board in Washington, D.C. Also, the change in price level for individual items surveyed are combined to the regional and United States levels, and are published as prices paid indexes referenced to a specific base period. Prices paid indexes for new autos and trucks, building materials, farm supplies, motor supplies, and marketing containers are updated based on price changes measured in selected Bureau of Labor Statistics (BLS) indexes.

Revisions: Any revisions are published in the monthly and in annual issues of Agricultural Prices. The basis for revision must be supported by additional data that directly affect the level of the estimate. More revisions are likely for March when separate prices paid surveys are conducted, in lieu of BLS indexes, by the USDA to measure price change.

Reliability: Current methods of summarization for the March data are not designed directly to calculate sampling errors. However, analytical measures approximate the United States relative sampling errors for major items around 10 percent. Any nonsampling errors are attributed to such things as the inability to obtain correct information, differences in interpreting questions or definitions, mistakes in coding or processing the data, etc. Efforts are made at each step in the survey process to minimize these nonsampling errors.

Program change: Effective January 1, 1995, the National Agricultural Statistics Service updated the weights and changed the construction of its prices paid and received by farmers indexes. A Federal Register Notice dated October 28, 1994 discussed these program modifications.

A 1990-1992 reference and base period replaced the 1977 reference and 1971-1973 base weight period. Five-year moving average weights replaced the current fixed 1971-1973 base period weights. The 1910-1914=100 price indexes, required by statute for computing parity prices, were linked forward based on the changes in the new 1990-1992=100 indexes. The new indexes were constructed by multiplying the ratios of the current prices to the base period prices by the moving average weights (adjusted for seasonal marketing patterns for the prices received indexes).

Information Contacts

Direct general questions to Kevin Barnes, Chief, Environmental, Economics and Demographics Branch at (202) 720-6146. Below are the commodity specialists to contact for additional information.

Crop Prices Received

Lance Honig, Chief, Crops Branch ..... (202) 720-2127

Jacqueline Moore, Head, Field Crops Section ..... (202) 720-2127
- Suzanne Avilla – Peanuts, Rice ..... (202) 720-7688
- Bryan Durham – Hay, Oats ..... (202) 690-3234
- Steve Maliszewski – Cotton, Cotton Ginnings, Sorghum ..... (202) 720-5944
- Anthony Prillaman – Corn, Proso Millet, Flaxseed ..... (202) 720-9526
- Nick Schauer – Wheat, Rye ..... (202) 720-8068
- Julie Schmidt – Crop Weather, Barley, Sugar Crops ..... (202) 720-7621
- Travis Thorson – Soybeans, Sunflower, Other Oilseeds ..... (202) 720-7369

Jorge Garcia-Pratts, Head, Fruits, Vegetables and Special Crops Section ..... (202) 720-2127
- Debbie Flippin – Fresh and Processing Vegetables, Onions, Strawberries ..... (202) 720-2157
- Fred Granja – Apples, Apricots, Cherries, Plums, Prunes, Tobacco ..... (202) 720-4288
- Dawn Keen – Floriculture, Maple Syrup, Nursery, Tree Nuts ..... (202) 720-4215
- Steve Maliszewski – Citrus, Coffee, Grapes, Tropical Fruits ..... (202) 720-5944
- Tierra Mobley – Berries, Cranberries, Potatoes, Sweet Potatoes ..... (202) 720-4285
- Dan Norris – Austrian Winter Peas, Dry Edible Peas, Lentils, Mints, Mushrooms, Peaches, Pears, Wrinkled Seed Peas, Dry Beans ..... (202) 720-3250
- Kim Ritchie – Hops ..... (360) 709-2400

Livestock Prices Received

Dan Kerestes, Chief, Livestock Branch ..... (202) 720-3570

Scott Hollis, Livestock Section ..... (202) 720-3570
- Jason Hardegree - Cattle ..... (202) 720-3040
- Mike Miller - Milk, Milk Cows ..... (202) 720-3278
- Everett Olbert - Sheep, Lambs, Goats, Wool, Mohair ..... (202) 720-4751
- Doug Bounds - Hogs ..... (202) 720-3106

Bruce Boess, Poultry and Specialty Commodities Section ..... (202) 720-3570
- Doug Bounds - Turkeys ..... (202) 720-3106
- Kim Linonis - Eggs ..... (202) 690-8632
- Troy Marshall - Broilers, Honey ..... (202) 720-3244

Indexes, Prices Paid, and Parity Prices

Kevin Barnes, Chief, Environmental, Economics and Demographics Branch ..... (202) 720-6146

Kevin Hintzman, Economics Section ..... (202) 720-6146
- Daryl Brinkman - Prices Received Indexes, Parity Prices ..... (202) 720-8844
- Joe Samson - Grazing Fees ..... (202) 720-5446
- Jennifer Sissom - Prices Paid Indexes, Prices Paid for Feed, Fertilizer, Agricultural Chemicals, Seeds, Farm Supplies and Repairs, Farm Machinery, Fuels, Feeder Livestock, Poultry Chicks, Feed Price Ratios, Autos & Trucks ..... (202) 690-3229

Access to NASS Reports

For your convenience, you may access NASS reports and products the following ways:

- All reports are available electronically, at no cost, on the NASS web site: http://www.nass.usda.gov

- Both national and state specific reports are available via a free e-mail subscription. To set-up this free subscription, visit http://www.nass.usda.gov and in the "Receive NASS Updates" box under "Receive reports by Email," click on "National" or "State" to select the reports you would like to receive.

- Printed reports may be purchased from the National Technical Information Service (NTIS) by calling toll-free (800) 999-6779, or (703) 605-6220 if calling from outside the United States or Canada. Accepted methods of payment are Visa, MasterCard, check, or money order.

For more information on NASS surveys and reports, call the NASS Agricultural Statistics Hotline at (800) 727-9540, 7:30 a.m. to 4:00 p.m. ET, or e-mail: nass@nass.usda.gov.

The United States Department of Agriculture (USDA) prohibits discrimination in all its programs and activities on the basis of race, color, national origin, age, disability, and where applicable, sex, marital status, familial status, parental status, religion, sexual orientation, political beliefs, genetic information, reprisal, or because all or a part of an individual's income is derived from any public assistance program. (Not all prohibited bases apply to all programs.) Persons with disabilities who require alternative means for communication of program information (Braille, large print, audiotape, etc.) should contact USDA's TARGET Center at (202) 720-2600 (voice and TDD).

To file a complaint of discrimination, write to USDA, Assistant Secretary for Civil Rights, Office of the Assistant Secretary for Civil Rights, 1400 Independence Avenue, S.W., Stop 9410, Washington, DC 20250-9410, or call toll-free at (866) 632-9992 (English) or (800) 877-8339 (TDD) or (866) 377-8642 (English Federal-relay) or (800) 845-6136 (Spanish Federal-relay). USDA is an equal opportunity provider and employer.