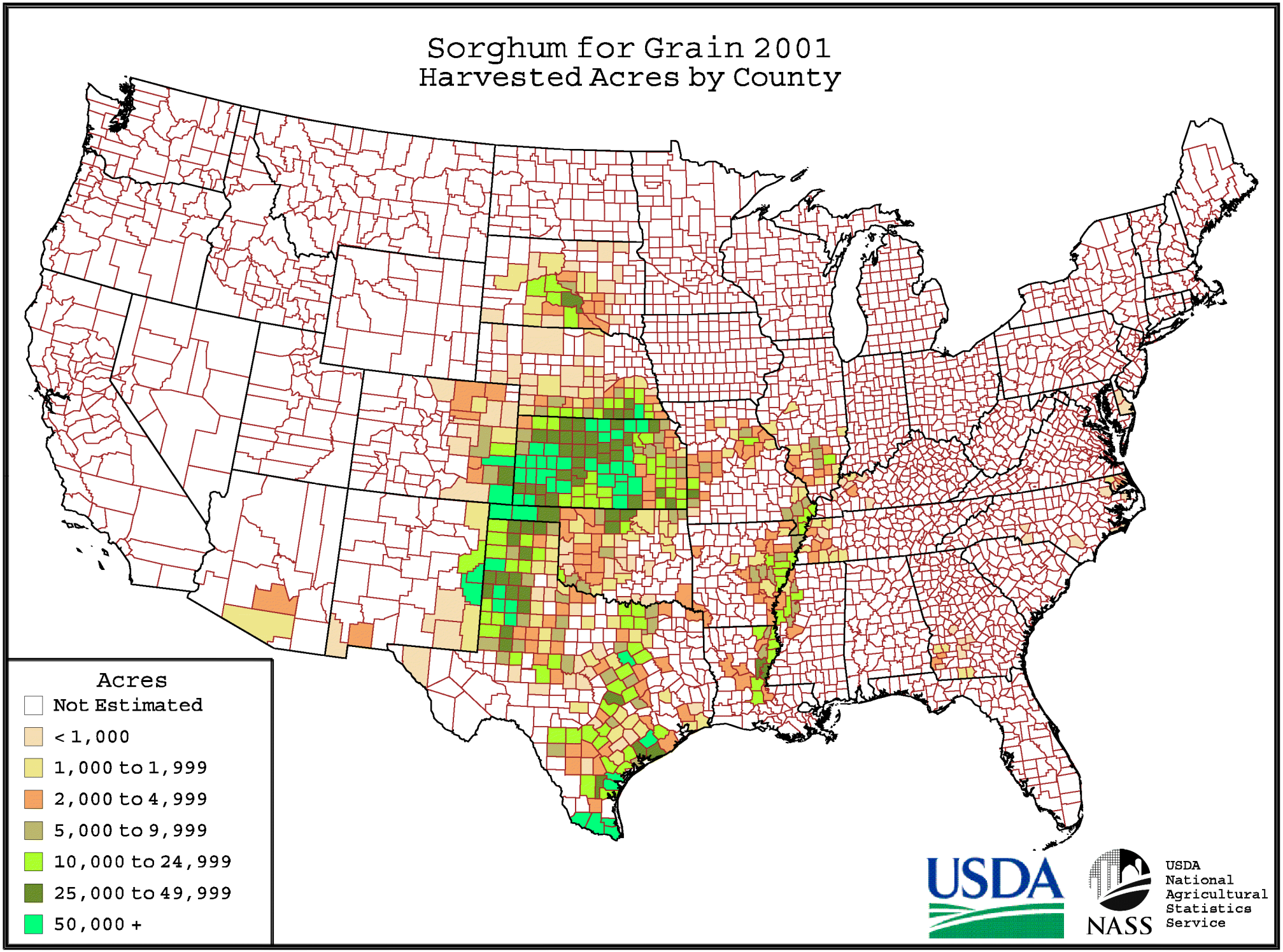Sorghum for Grain 2001
Harvested Acres by County