From:	DianneLaw@aol.com
To:	Rankin, Dennis - Washington, DC
Subject:	Corrected Map
Date:	Friday, September 11, 2009 10:24:50 PM
Attachments:	Map.doc

Dear Dennis -- I am sending you a corrected version of Map #4 in connection with the transmission line in southern Colorado by email and regular mail. I was unable to include it with my comments. Thank you - Dianne Lathrop Law

I-310-001

This is the **CORRECTED** map of the **Dianne Lathrop Law/Deborah Lathrop Property** on CR443.

It shows:
- our *correct* property line (outlined in Red)
- the existing residential and historic buildings currently in use (in bright Yellow)

The building noted in red is an 1877 Depot that is on the National Historic Registry. The other buildings date back to the early 1900's and are in the process of being restored.

*** We would appreciate it if you would correct all maps used for the purposes of future discussion.**

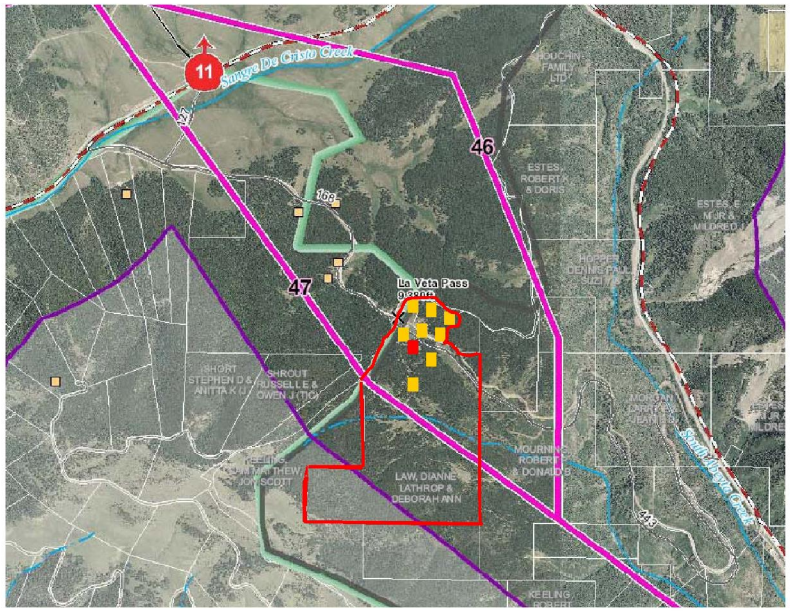

I-310-001: Correction to Data (In Review)

Your email/letter/comment form has been received and your comment noted. The information you provided will be verified and project materials will be updated accordingly.

The Environmental Impact Statement is anticipated to be completed in late 2010 and will be available at http://www.usda.gov/rus/water/ees/ea.htm.