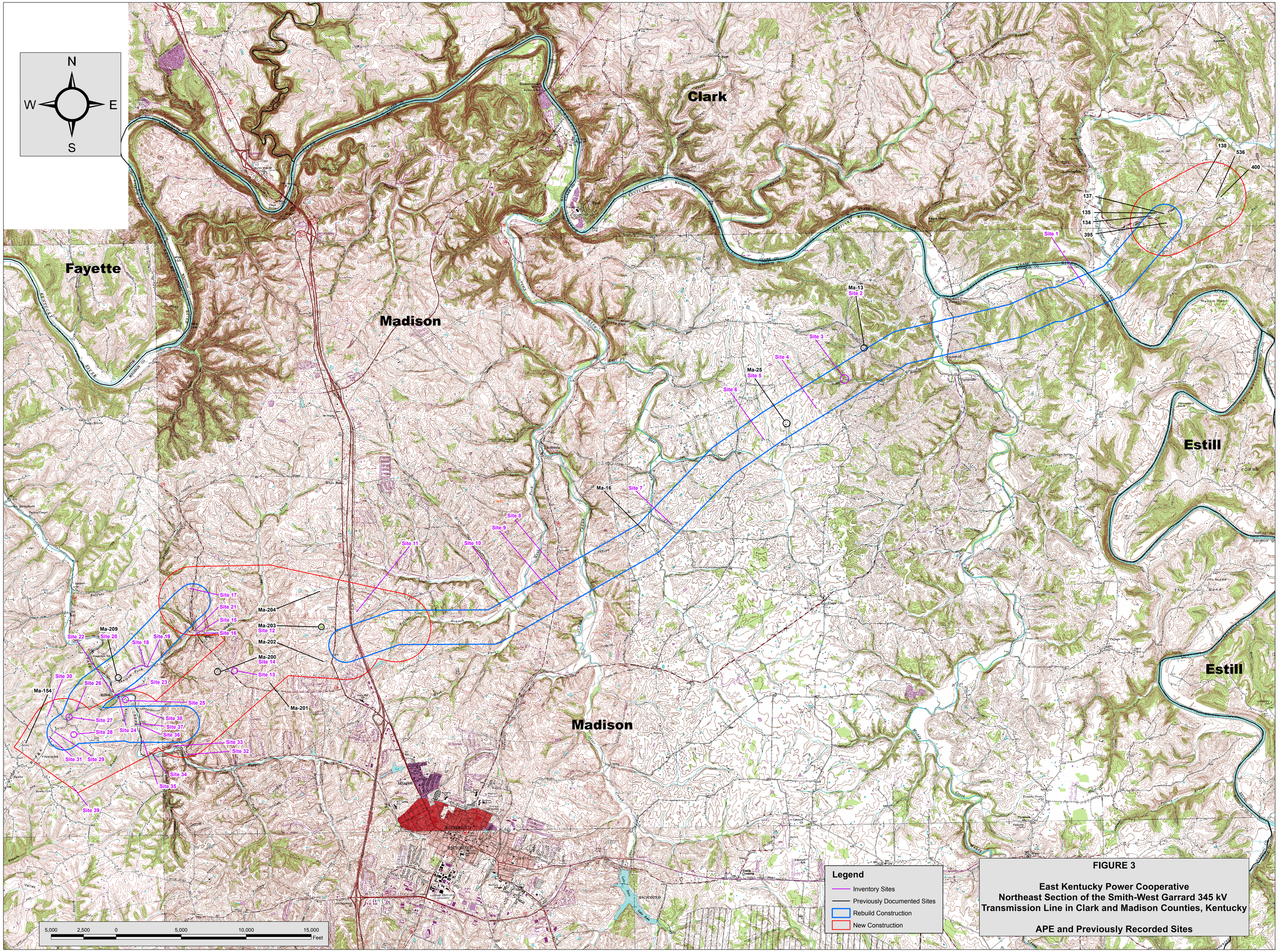


**FIGURE 3**

**East Kentucky Power Cooperative**
**Northeast Section of the Smith-West Garrard 345 kV Transmission Line in Clark and Madison Counties, Kentucky**

**APE and Previously Recorded Sites**