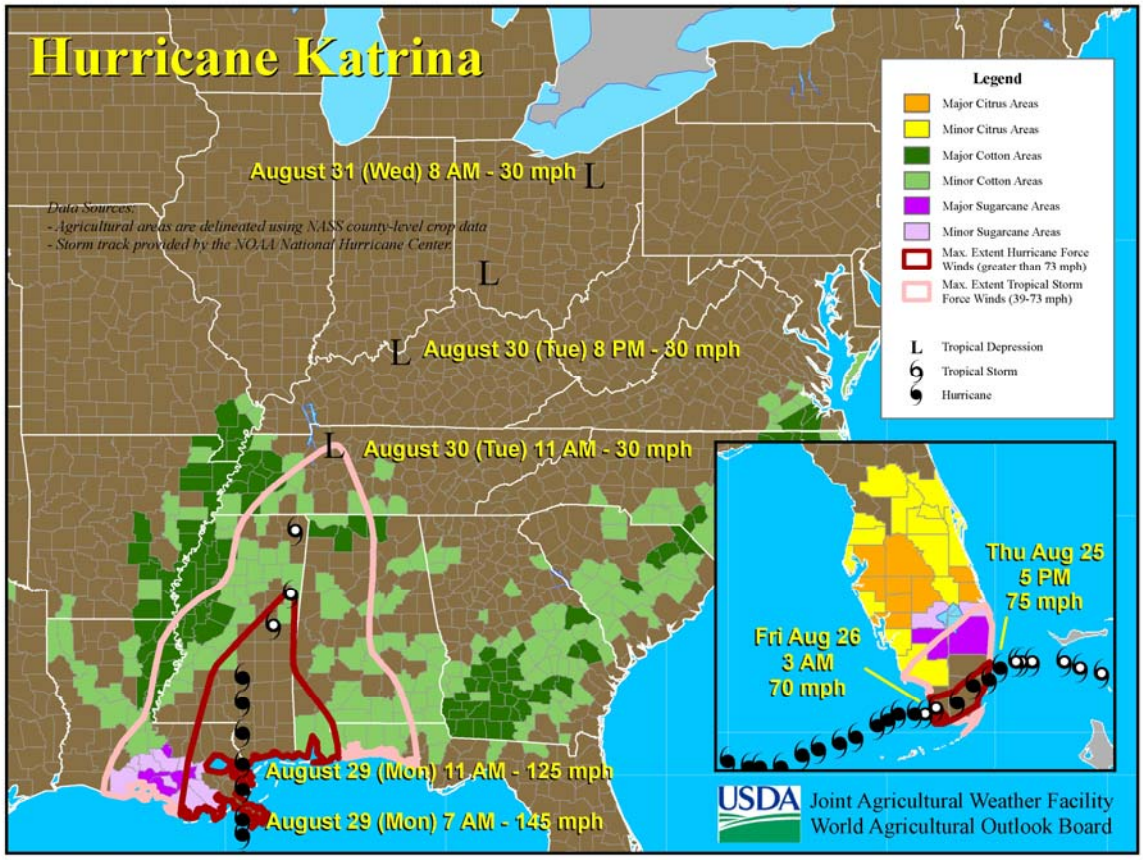
Hurricane Katrina
Data Sources:
- Agricultural areas are delineated using NASS county-level crop data
- Storm track provided by the NOAA National Hurricane Center
August 31 (Wed) 8 AM - 30 mph
August 30 (Tue) 8 PM - 30 mph
August 30 (Tue) 11 AM - 30 mph
August 29 (Mon) 11 AM - 125 mph
August 29 (Mon) 7 AM - 145 mph
Legend
Major Citrus Areas
Minor Citrus Areas
Major Cotton Areas
Minor Cotton Areas
Major Sugarcane Areas
Minor Sugarcane Areas
Max. Extent Hurricane Force Winds (greater than 73 mph)
Max. Extent Tropical Storm Force Winds (39-73 mph)
Tropical Depression
Tropical Storm
Hurricane
Thu Aug 25
5 PM
75 mph
Fri Aug 26
3 AM
70 mph
USDA
Joint Agricultural Weather Facility
World Agricultural Outlook Board

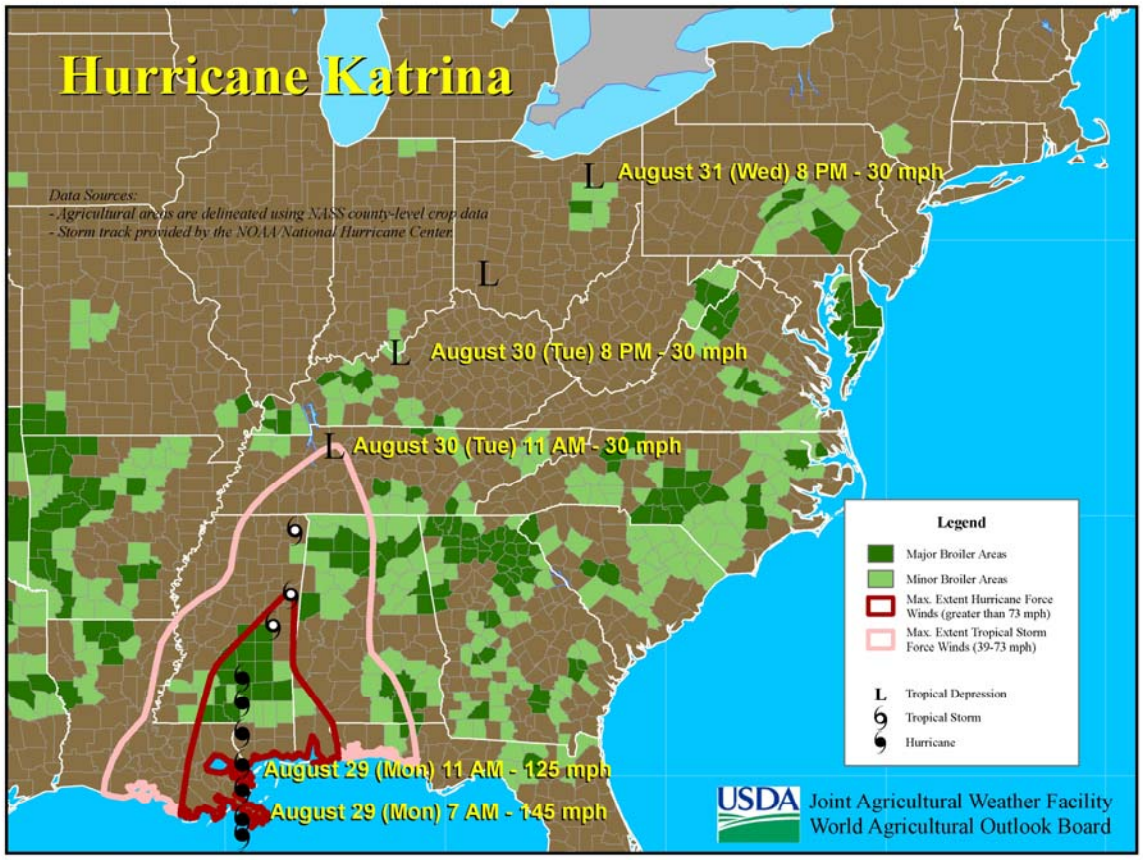
Hurricane Katrina
Data Sources:
- Agricultural areas are delineated using NASS county-level crop data
- Storm track provided by the NOAA National Hurricane Center
August 31 (Wed) 8 PM - 30 mph
August 30 (Tue) 8 PM - 30 mph
August 30 (Tue) 11 AM - 30 mph
August 29 (Mon) 11 AM - 125 mph
August 29 (Mon) 7 AM - 145 mph
Legend
Major Broiler Areas
Minor Broiler Areas
Max. Extent Hurricane Force Winds (greater than 73 mph)
Max. Extent Tropical Storm Force Winds (39-73 mph)
Tropical Depression
Tropical Storm
Hurricane
USDA
Joint Agricultural Weather Facility
World Agricultural Outlook Board