SURPLUS FOOD DONATIONS

A simple and socially responsible alternative to throwing away surplus food

Food Donation Connection
Let Nothing Be Wasted

Food Donation Connection
Let Nothing Be Wasted

Who is FDC?
Since 1992:

Coordinator

Match-Maker

Supporter

Documenter

Tracker

Reporter

Since 1992….
FDC
Food Donation Connection
Let Nothing Be Wasted
340
MILLION
POUNDS
OF FOOD
DONATED
1992-2013

Employee Morale

15,000

LOCATIONS

DONATED IN 2013

Community

8,000
CHARITIES
COLLECTED
FOOD IN 2013

THEY MADE
MORE THAN
1,600,000
PICKUPS

Environment

POUNDS OF FOOD DONATED
(MILLIONS OF POUNDS)

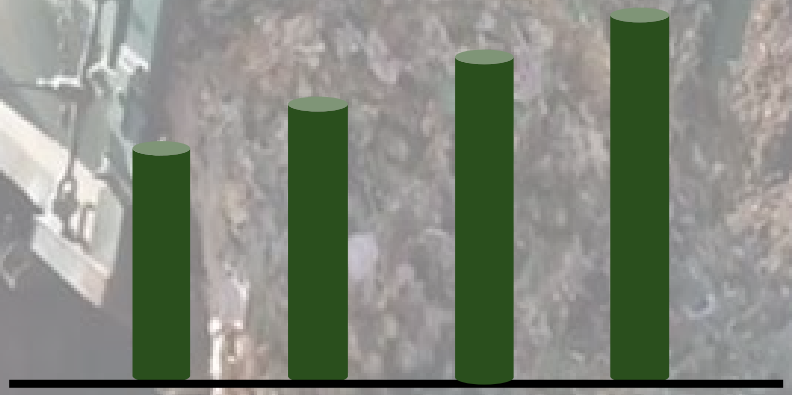

2011	2012	2013	2014
35.9	36.3	36.8	???

Quality to the Customer

Projections aren't perfect

When faced with the choice to ***run out*** or ***carry over*** remember that you can ***donate the surplus***

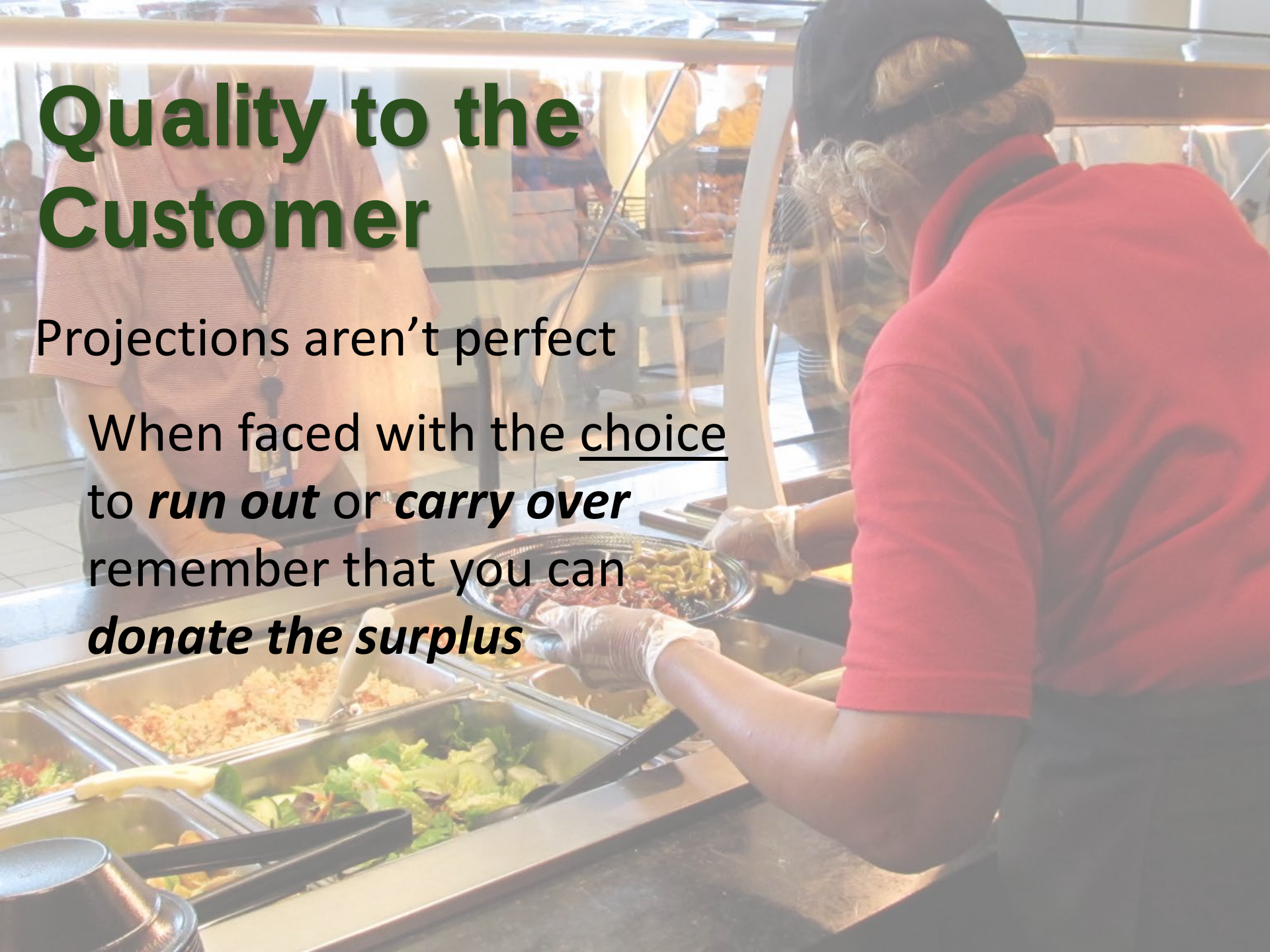

Economic

EPA

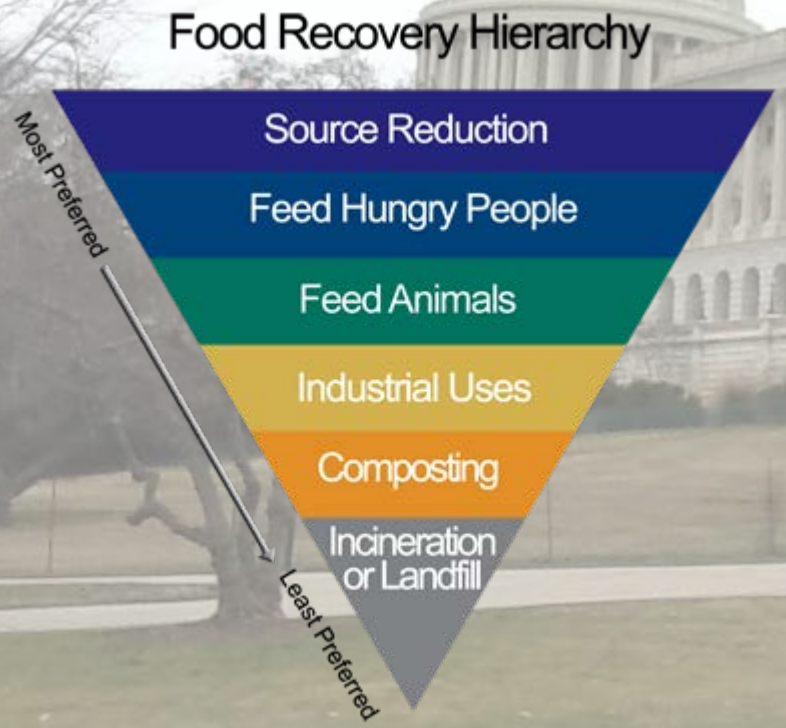

IRS

IRC 170(e)(3) allows an ***enhanced tax deduction***

- **Encourages food donations**
- **Uses public funds efficiently**

Make it Happen!

- ✓ **F**ood Safety
- ✓ **I**dentify Items
- ✓ **R**egular Pickup Schedule
- ✓ **S**elect Qualified Charities
- ✓ **T**rack Donations
- ✓ **S**avings Calculation

Food Donation Connection

Let Nothing Be Wasted

Jim.Larson@foodtodonate.com

www.FoodToDonate.com